

PRIME CM & S, INC.

8415 PULSAR PLACE, STE. 300
COLUMBUS, OHIO 43240

PROPERTY ACQUISITION MAP

SITUATED IN THE STATE OF OHIO, COUNTY OF FRANKLIN AND THE CITY OF COLUMBUS, AND BEING EASEMENT AREAS ACROSS PARTS OF LOTS 255, 256, 257 AND 279 OF INDIAN SPRINGS ADDITION, AS SAID LOTS ARE NUMBERED AND DELINEATED UPON THE RECORD PLAT THEREOF IN PLAT BOOK 9, PAGES 34 AND 35, WITH ALL RECORD REFERENCES CITED HEREON BEING OF THE FRANKLIN COUNTY RECORDER'S OFFICE, COLUMBUS, OHIO.

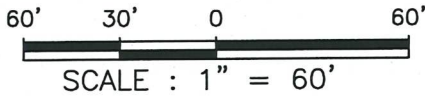

- LEGEND**
- ⊙ CENTER LINE OF ROAD
 - R/W RIGHT OF WAY LINE OF ROAD
 - P/L PROPERTY LINE
 - I.P. FOUND (AS NOTED)
 - PROPOSED EASEMENT AREA
 - EXISTING EASEMENT AREA
 - ▨ PROPOSED SUBTERRANEAN EASEMENT AREA

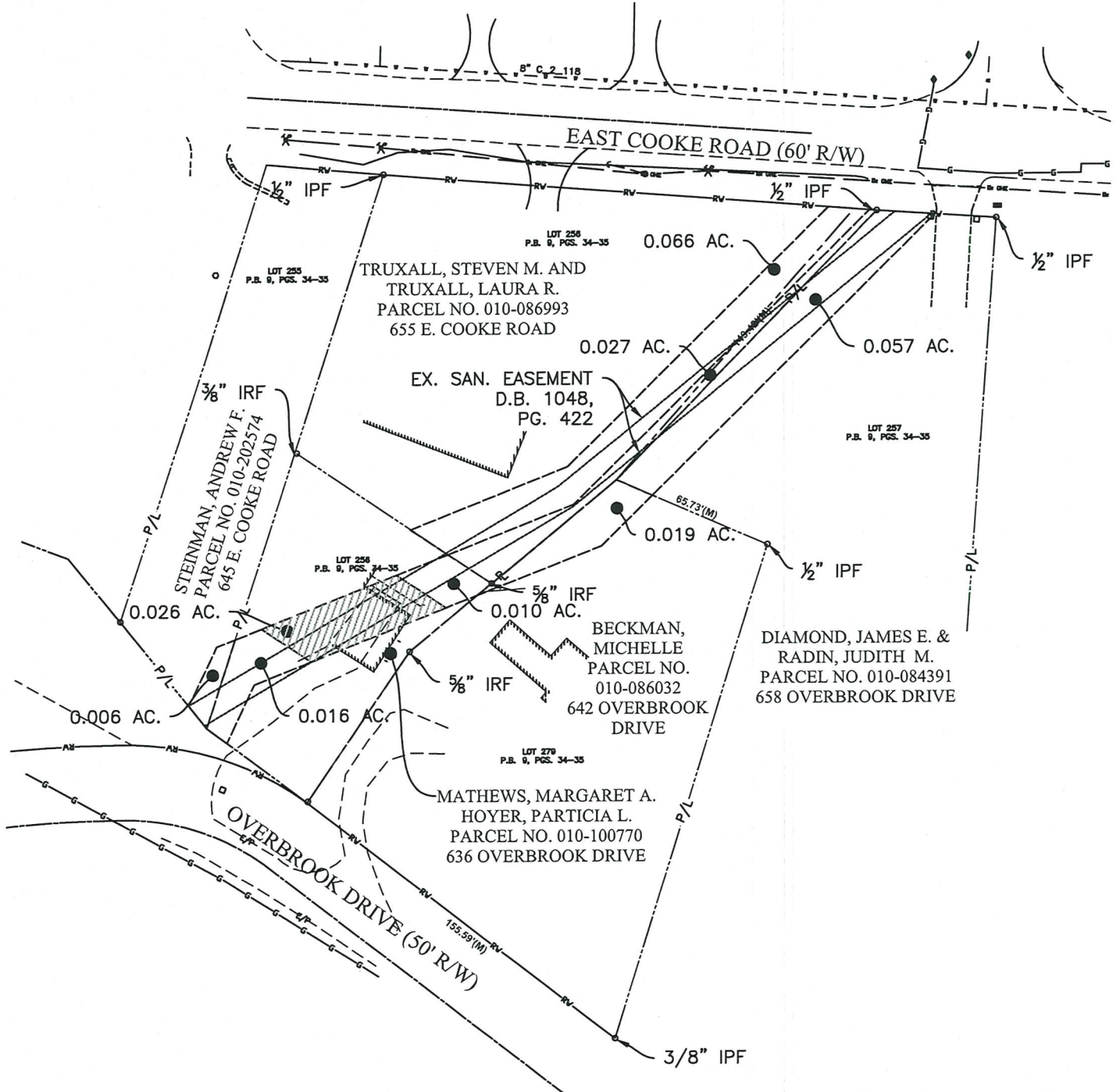

Dwight A. Tillis 12/8/22
DATE: