

QUARTER TOWNSHIP 1, TOWNSHIP 2 NORTH, RANGE 17 WEST
 UNITED STATES MILITARY DISTRICT
 CITY OF COLUMBUS, TOWNSHIP OF BLENDON, COUNTY OF FRANKLIN, STATE OF OHIO

- LEGEND**
- Residential
 - Commercial
 - Out-Building
 - Encroachment

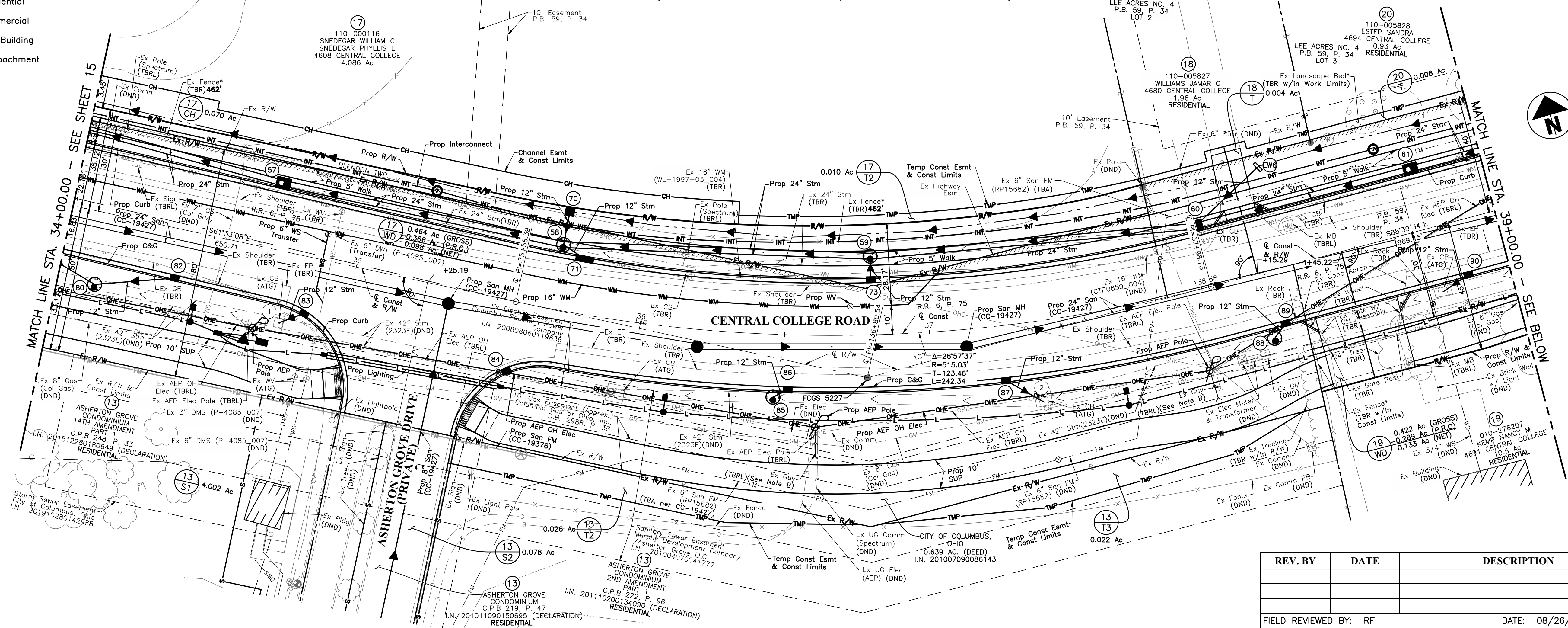

REV. BY	DATE	DESCRIPTION
FIELD REVIEWED BY:	RF	DATE: 08/26/2022
OWNERSHIP VERIFIED BY:	JM	DATE: 02/02/2023
DATE COMPLETED:	02/06/2023	

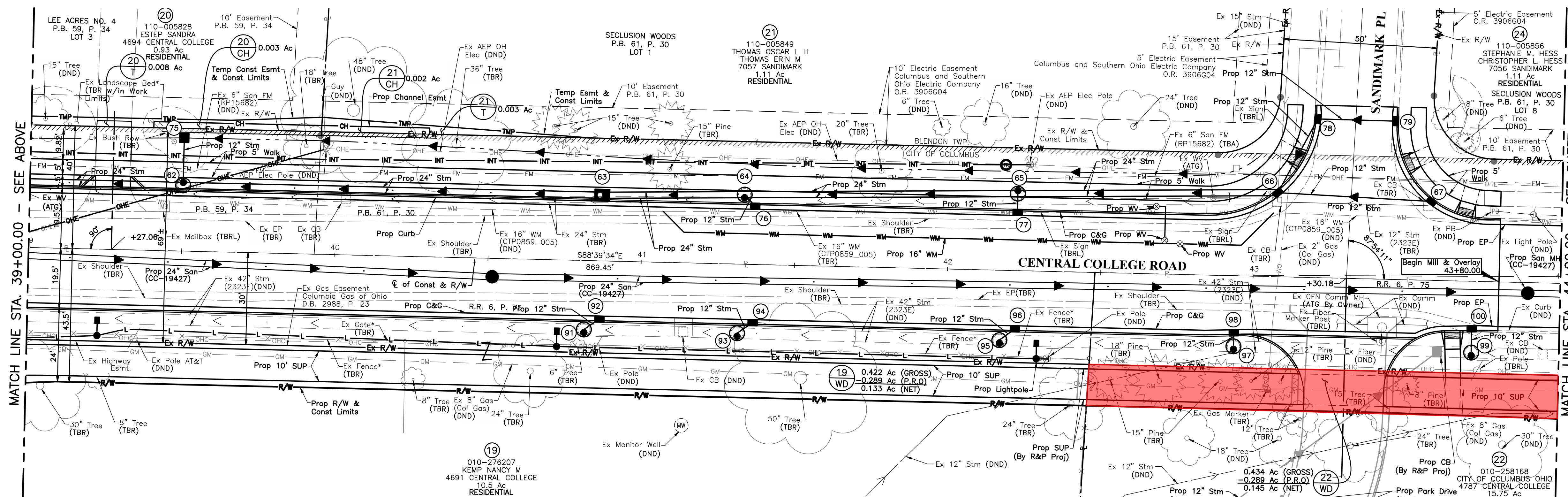

- LEGEND**
- WD - Warranty Deed
 - SH - Standard Highway Easement
 - T - Temporary Construction Easement
 - S - Sewer Easement
 - CH - Channel Easement
 - V - Acquired in the name of Franklin County Commissioners, Franklin County, Ohio
 - Ownership Identification
 - Parcel Identification
 - Ownership Identification

RIGHT-OF-WAY TOPOGRAPHY SHEET
CENTRAL COLLEGE ROAD

CENTRAL COLLEGE AND ULTRY ROAD
RECONSTRUCTION

J:\20191329 (Dwg)\Sheets\EPan ROW Plan TOPO Central College Road.dwg, Last Saved By: mliska, 3/29/2023 2:25 PM, Last Printed By: Lisako, Max, 3/29/2023 6:42 PM
 20191329 (Dwg)\Sheets\EPan ROW Plan TOPO Central College Road.dwg, Last Saved By: mliska, 3/29/2023 2:25 PM, Last Printed By: Lisako, Max, 3/29/2023 6:42 PM
 20191329 (Dwg)\Sheets\EPan ROW Plan TOPO Central College Road.dwg, Last Saved By: mliska, 3/29/2023 2:25 PM, Last Printed By: Lisako, Max, 3/29/2023 6:42 PM

SECTION 15, TOWNSHIP 2 NORTH, RANGE 16 WEST
 QUARTER TOWNSHIP 1, TOWNSHIP 2 NORTH, RANGE 17 WEST
 UNITED STATES MILITARY DISTRICT
 CITY OF COLUMBUS, TOWNSHIP OF BLENDON, COUNTY OF FRANKLIN, STATE OF OHIO

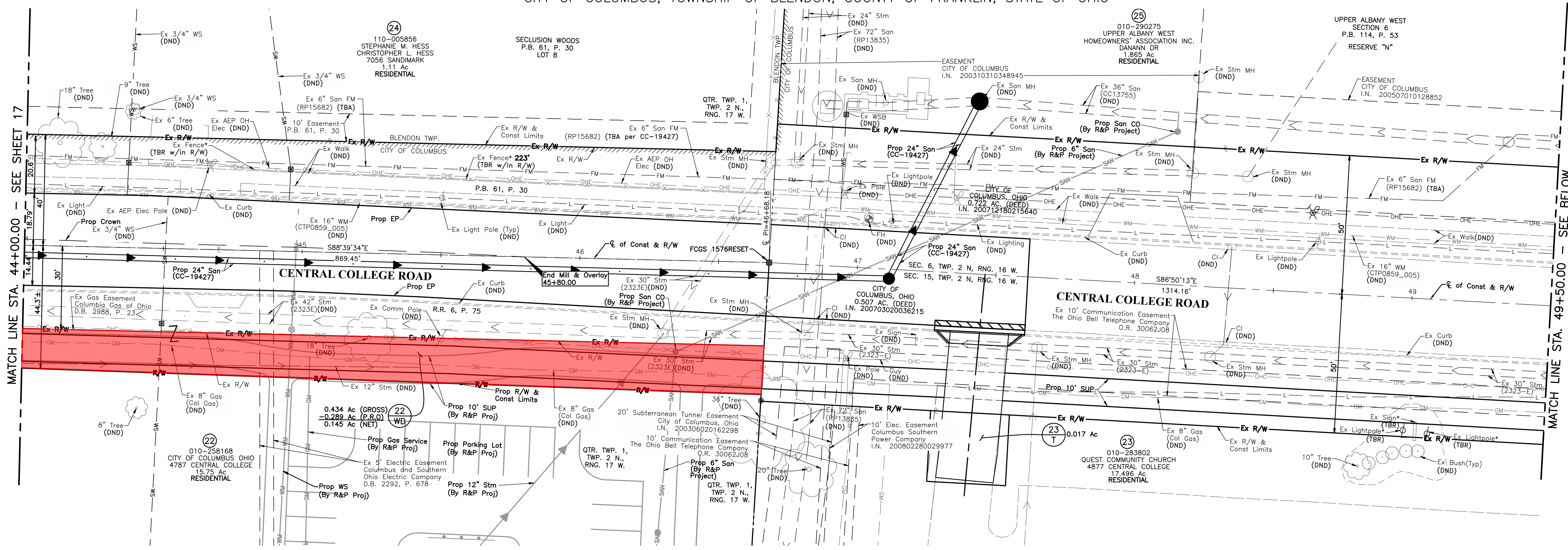

REV. BY	DATE	DESCRIPTION

FIELD REVIEWED BY: RF	DATE: 08/26/2022
OWNERSHIP VERIFIED BY: JM	DATE: 02/02/2023
DATE COMPLETED: 02/06/2023	

LEGEND
 WD - Warranty Deed
 SH - Standard Highway Easement
 T - Temporary Construction Easement
 S - Sewer Easement
 CH - Channel Easement
 V - Acquired in the name of Franklin County Commissioners, Franklin County, Ohio

LEGEND
 Residential
 Commercial
 Out-Building
 * Encroachment

(X) Ownership Identification
 (X) Parcel Identification
 (X) Ownership Identification

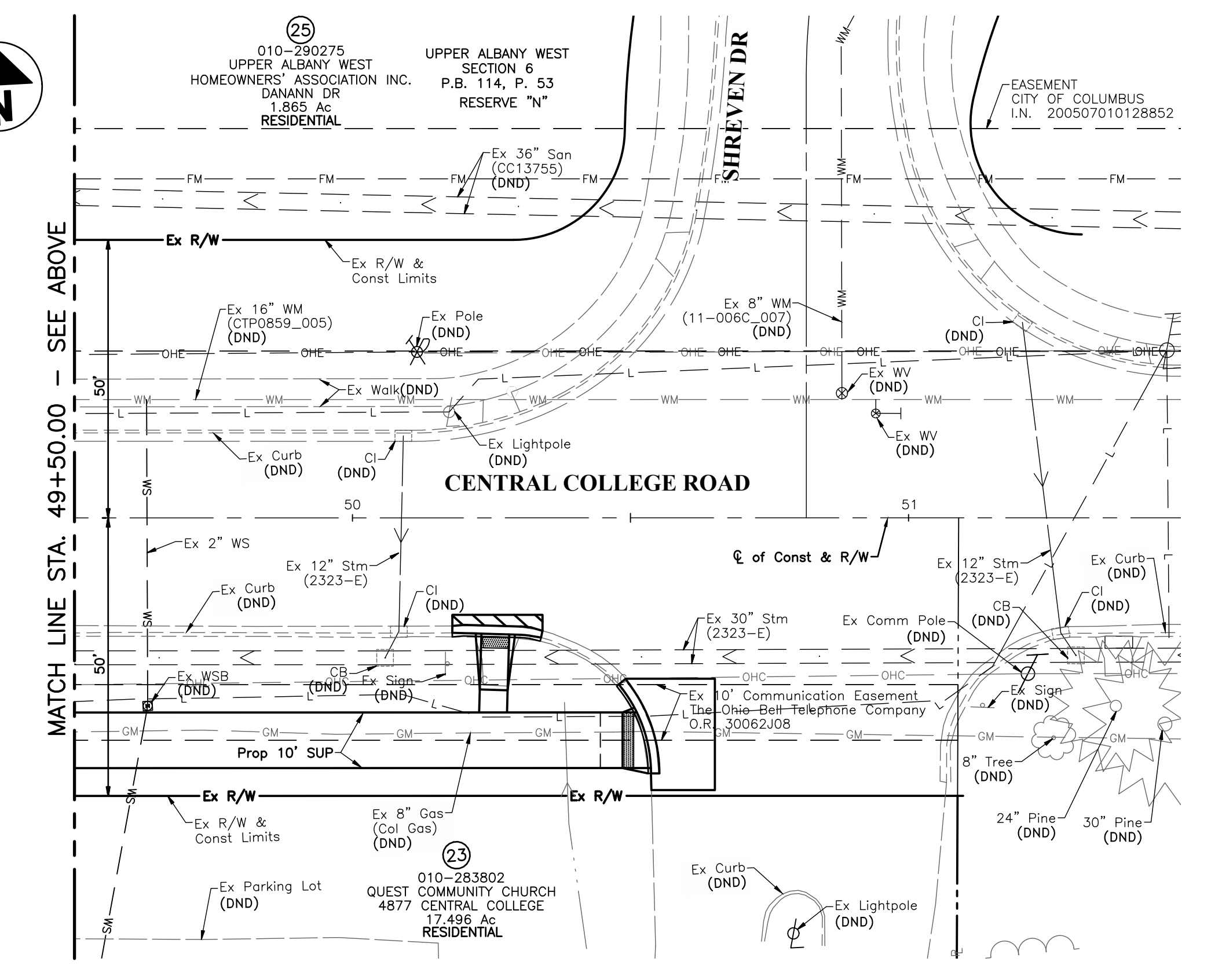

J:\2019\1329\Drawings\Sheets\Plan\ROW Plan\TOP Central College Road.dwg, Last Saved By: mliska, 3/29/2023 2:25 PM, Last Printed By: Lisako, Max, 3/29/2023 6:43 PM
 2019\1329\Drawings\Sheets\Plan\ROW Plan\TOP Central College Road.dwg, Last Saved By: mliska, 3/29/2023 2:25 PM, Last Printed By: Lisako, Max, 3/29/2023 6:43 PM
 2019\1329\Drawings\Sheets\Plan\ROW Plan\TOP Central College Road.dwg, Last Saved By: mliska, 3/29/2023 2:25 PM, Last Printed By: Lisako, Max, 3/29/2023 6:43 PM