

**6.4± ACRE ANNEXATION FROM THE
TOWNSHIP OF JACKSON TO
THE CITY OF COLUMBUS**
Township of Jackson, Franklin County, Ohio
Survey No. 1389
Virginia Military Survey

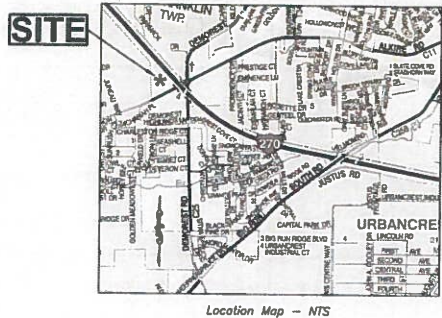

RECEIVED

MAR 01 2023

Franklin County Engineer
Cornell R. Robertson, P.E., P.S.

ANNEXATION
PLAT & DESCRIPTION
ACCEPTABLE
CORNELL R. ROBERTSON, P.E., P.S.
FRANKLIN COUNTY ENGINEER

By JAH Date 03/01/2023

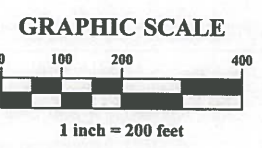
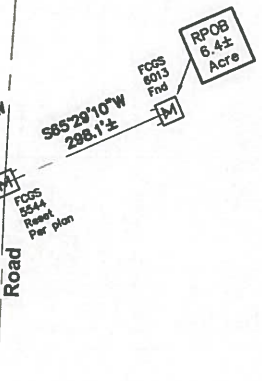
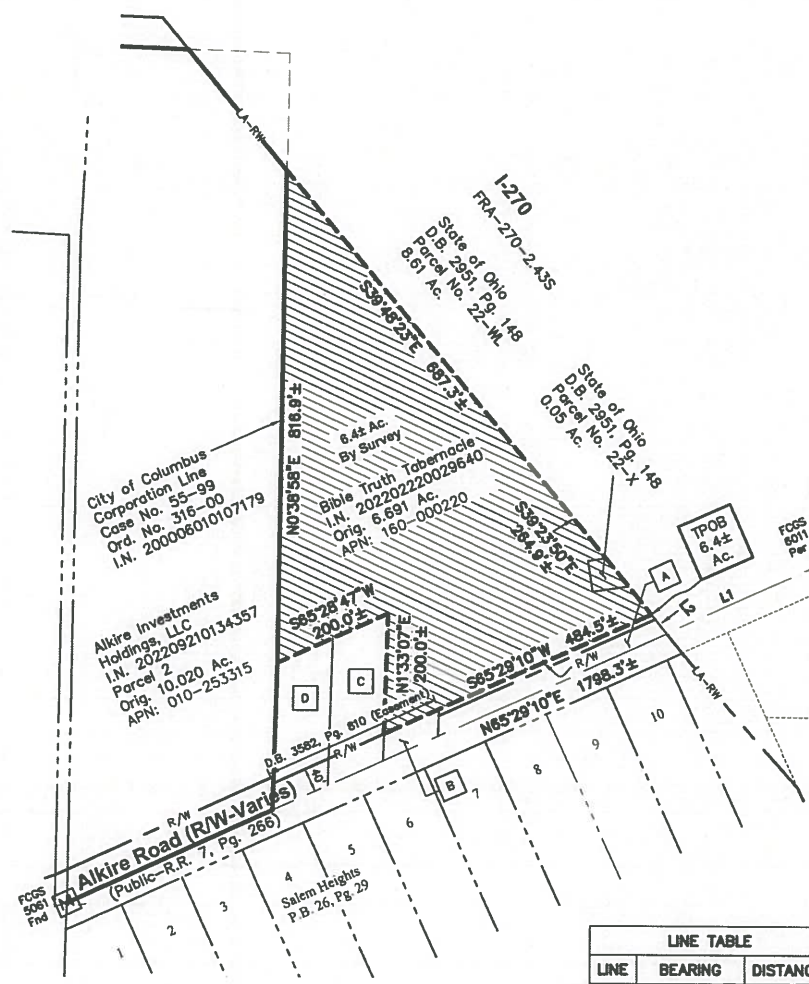

| LINE TABLE | | |
|------------|-------------|----------|
| LINE | BEARING | DISTANCE |
| L1 | S65°29'10"W | 308.7'± |
| L2 | N39°23'50"W | 41.4'± |

- A** Franklin County Commissioners
I.N. 202302280019063
0.367 Ac.
- B** Edward & Clarice L. Wanek
D.B. 1603, Pg. 622
D.B. 2086, Pg. 324
0.092 Ac.
- C** Jose M. Gonzalez Solano & Carmelina Hernandez Martinez
I.N. 202110120183685
0.561 Ac.
APN: 160-001335
- D** Kenneth P. Prater & Florence A. Prater
I.N. 200210040249780
0.561 Ac.
APN: 160-000127

Length of Contiguity: 816.9± feet
Total Length of Perimeter: 2,653.9± feet
Percentage of Contiguity : 30.8±%

No islands of township property are created by this annexation.

- Legend**
- Area to be Annexed
 - Existing City of Columbus Corp Line
 - Proposed City of Columbus Corp Line

This exhibit is based on information obtained from the Franklin County Auditor's and Recorder's Office and information obtained from an actual field survey conducted in January of 2023.

The basis of bearings used for this exhibit are based on the NAD83 Ohio State Plane Coordinate System, South Zone (NSRS 2011) which determines the bearing for a portion of the centerline of Alkire Road between "FCGS 5061" and "FCGS 5544 Reset" to be S65°29'10"W.

Douglas R. Hock, P.S. 7661
Advanced Civil Design, Inc
781 Science Boulevard,
Suite 100
Columbus, OH 43230
Phone 614-428-7750

Date: 3/1/23
Job No.: 22-0269-128
Date: 01/12/23

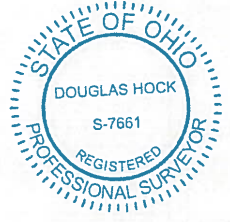

Z:\22-0269-128\DWG\PRODUCTION DRAWINGS\SURVEY\22-0269-128 annex rev1.dwg page 1 Mar 01, 2023 - 8:07:38am dbichham