

PROPOSED ANNEXATION
OF ±22.7 ACRES
FROM: PRAIRIE TOWNSHIP
TO: THE CITY OF COLUMBUS

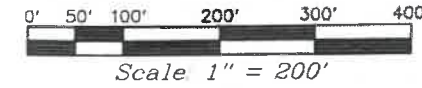

RECEIVED

JUN 15 2023

Franklin County Engineer
Cornell R. Robertson, P.E., P.S.

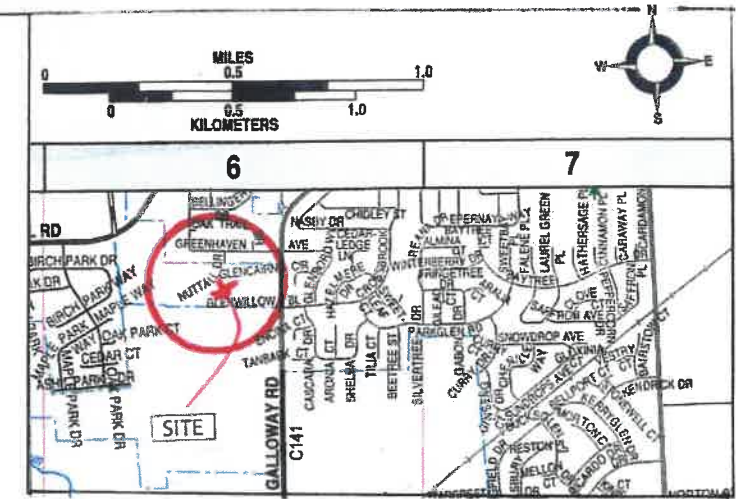

Vicinity Map

Situated in the State of Ohio, County of Franklin,
Township of Prairie, Virginia Military Survey No. 1473

Exist. City of Columbus Corporation Line,
Ordinance #1263-71; Misc. Rec. 154, Pg. 109

LAUREL GREENE
SECTION NO. 2
P.B. 55, PG. 74

EXISTING CITY OF COLUMBUS CORP LINE
PROPOSED CITY OF COLUMBUS CORP LINE

AREA TO BE ANNEXED



Matthew D. Farley 6/12/23
Plat prepared from records of the Franklin County
Engineer, Auditor and Recorder's Offices.
Matthew D. Farley 6/12/23
Matthew D. Farley, Professional Surveyor No. 7566

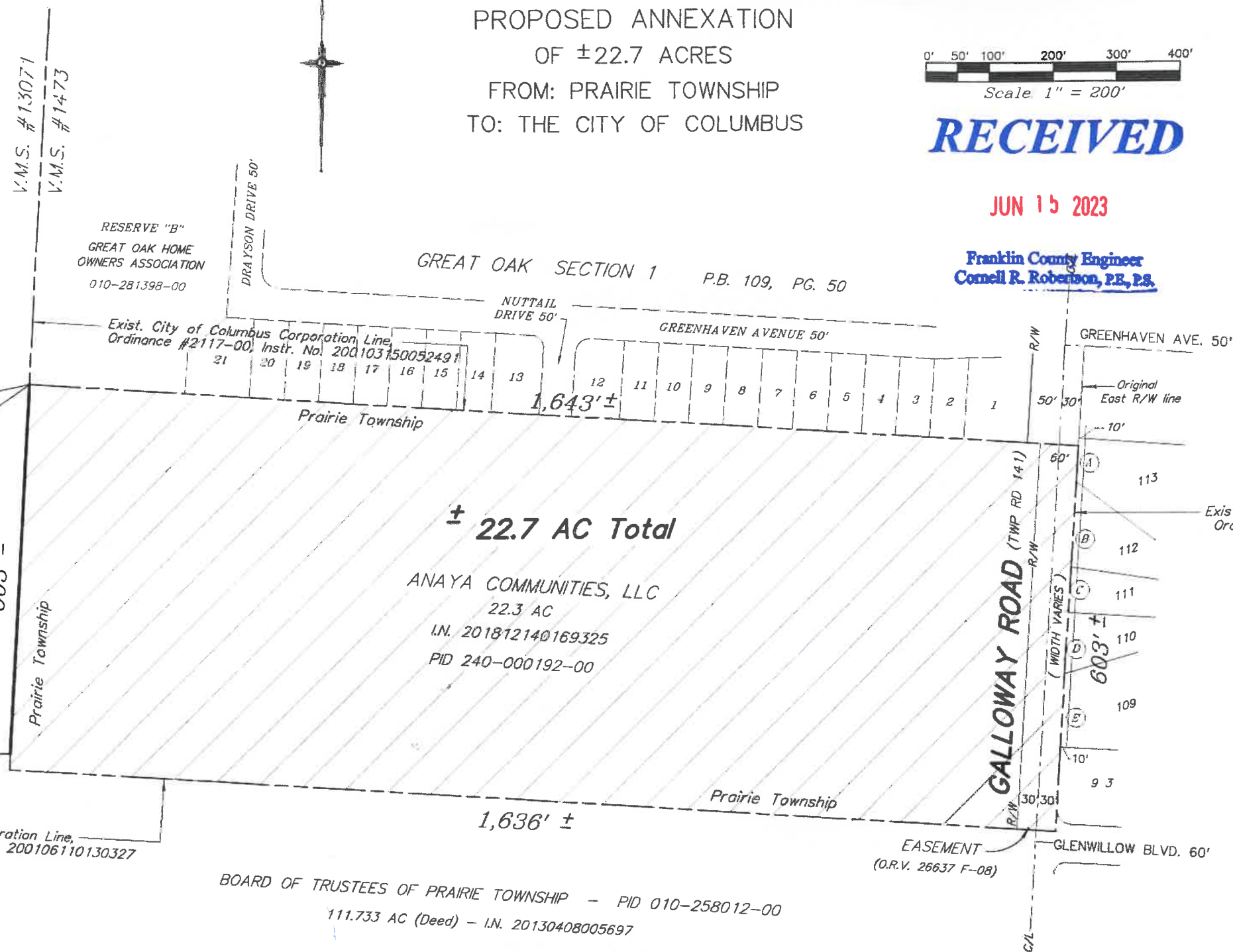

SHAWN S SCHLOSSER - PID 240-000036-00
5.87 AC. (Remainder) - IN. 201303220048212)

V.M.S. #13071
V.M.S. #1473

RESERVE "B"
GREAT OAK HOME
OWNERS ASSOCIATION
010-281398-00

GREAT OAK SECTION 1 P.B. 109, PG. 50

Exist. City of Columbus Corporation Line,
Ordinance #2117-00, Instr. No. 200103150052491

Prairie Township

± 22.7 AC Total

ANAYA COMMUNITIES, LLC
22.3 AC
IN. 201812140169325
PID 240-000192-00

Prairie Township

GALLOWAY ROAD (TWP RD 141)

EASEMENT
(O.R.V. 26637 F-08)

GLENWILLOW BLVD. 60'

Exist. City of Columbus Corporation Line,
Ordinance #0598-01, Instr. No. 200106110130327

BOARD OF TRUSTEES OF PRAIRIE TOWNSHIP - PID 010-258012-00
111.733 AC (Deed) - IN. 20130408005697

LOT	OWNER	P.I.D.	LOT	OWNER	P.I.D.	LOT	OWNER	P.I.D.
1	MORSE, RANDY J	010-281347-00	12	LANDRUM, VICTORIA	010-281358-00	113	FRANKLIN COUNTY COMMISSIONERS	116-WD 570-181950-00
2	MOSKAL, KAYLA	010-281348-00	13	JONES, GARY W	010-281359-00	112	FRANKLIN COUNTY COMMISSIONERS	115-WD 570-181949-00
3	HUFF, JACOB TR.	010-281349-00	14	DUSTMAN, STEVEN J	010-281360-00	111	FRANKLIN COUNTY COMMISSIONERS	114-WD 570-181948-00
4	NICHOLS, DEREK E	010-281350-00	15	WALKER, MARY E	010-281361-00	110	FRANKLIN COUNTY COMMISSIONERS	113-WD 570-181947-00
5	BARAJAS, ADA LUIS	010-281351-00	16	JORDAN, MEGAN W	010-281362-00	109	FRANKLIN COUNTY COMMISSIONERS	112-WD 570-181946-00
6	STEWART, LEE VERN	010-281352-00	17	HENRY, MARY LOU	010-281363-00	93	LEVISAY, RYAN ARTHUR	570-181930-00
7	OLYMPUS BORROWER 1, LLC	010-281353-00	18	OPATSKYY, VOLODYMYR	010-281364-00			
8	FKH SFR PROPCO I LP	010-281354-00	19	PHAN, SOPHIA	010-281365-00			
9	YEE, BUN Y	010-281355-00	20	MURPHY, RENEE A	010-281366-00			
10	SEALEY, TALISHA	010-281356-00	21	ANTHONY, AMBER	010-281367-00			
11	DIAZ, LILIAN	010-281357-00						

Total perimeter of annexation is 4,485 feet, of which 3,907 feet is contiguous with existing City of Columbus Corporation Lines, having 87% contiguity.