

PROPOSED ANNEXATION OF 4.0 ± ACRES FROM CITY OF COLUMBUS TO THE CITY OF WHITEHALL

HALF SECTION 28, SECTION 17, TOWNSHIP 12, RANGE 21
 REFUGEE LANDS
 CITY OF COLUMBUS, COUNTY OF FRANKLIN, STATE OF OHIO

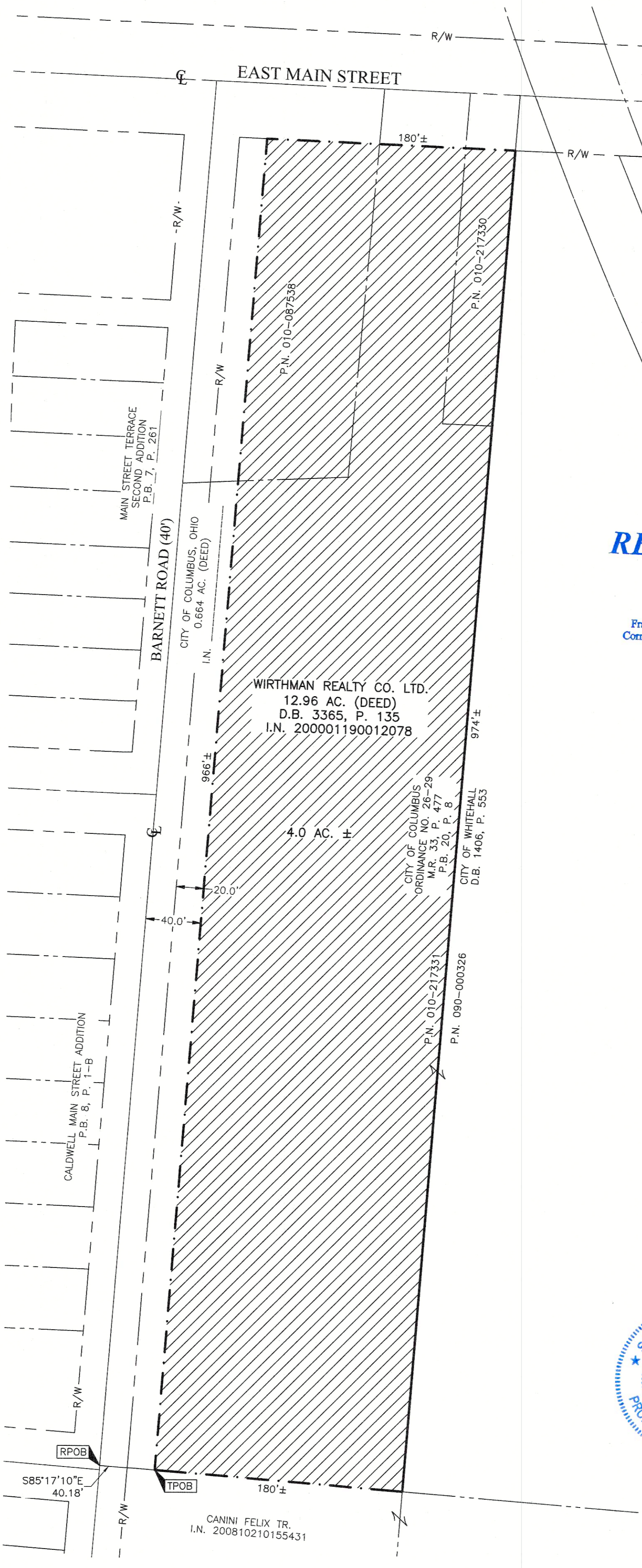

LOCATION MAP AND BACKGROUND DRAWING
 NOT TO SCALE

RECEIVED

APR 13 2023

Franklin County Engineer
 Cornell R. Robertson, P.E., P.S.

ANNEXATION
 PLAT & DESCRIPTION
 ACCEPTABLE
 CORNELL R. ROBERTSON, P.E., P.S.
 FRANKLIN COUNTY ENGINEER
 By: JDH/GMA Date 4-13-23

LEGEND

- AREA TO BE ANNEXED
- PROPOSED CITY OF COLUMBUS AND WHITEHALL CORPORATION LINE
- EXISTING CITY OF COLUMBUS AND CITY OF WHITEHALL CORPORATION LINE

Contiguity Note:
 Total perimeter of boundary adjustment area is 2300 feet, of which 974 feet is contiguous with the City of Columbus by Ordinance Number 26-29, giving 42% perimeter contiguity.

Note:
 This annexation does not create islands of unincorporated areas within the limits of the area to be annexed.



By: *Heather L. King* Date: *4/12/23*
 Heather L. King
 Professional Surveyor No. 8307
 hking@emht.com

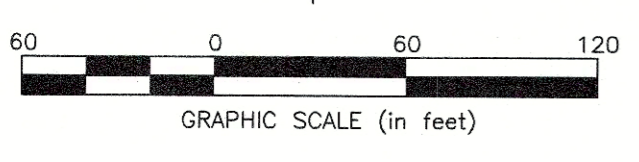

EMHT		Date: February 3, 2023
Evans, Mechwart, Hambleton & Tilton, Inc. Engineers • Surveyors • Planners • Scientists 5500 New Albany Road, Columbus, OH 43054 Phone: 614.775.4500 Toll Free: 888.775.3648 emht.com		Scale: 1" = 60'
		Job No: 2021-1370
		Sheet: 1 of 1
REVISIONS		
MARK	DATE	DESCRIPTION
HLK	4/11/23	Added proposed RW conveyance

J:\2021\1370\DWG\CAD\DWG\ASHEETS\ASHEETS\20211370-VS-ANNX-01.DWG plotted by KING, HEATHER on 4/11/2023 1:23:00 PM last saved by HEAVIS on 4/11/2023 1:22:38 PM