

MAP ANNEXATION AN08-006 .47 Acres in Prairie Township Rebecca Doss

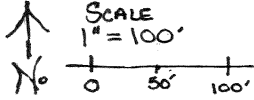

PROPOSED ANNEXATION
From: PRAIRIE TOWNSHIP
To: CITY OF COLUMBUS

Situated in the State of Ohio
COUNTY OF FRANKLIN
TOWNSHIP OF PRAIRIE
Being located in the
VIRGINIA MILITARY SURVEY
No. 6636

LOCATION MAP (Not to Scale)
937 DOHERTY RD * (site)

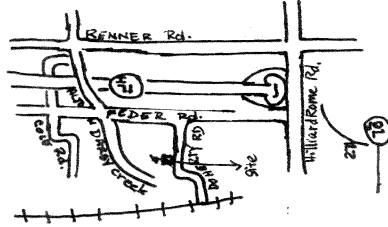

- LEGEND**
- Existing City of Columbus Corp. line
 - Existing Township of Prairie line
 - Proposed Annexation Corp. line
 - Area to be Annexed
 - proposed 0.470 Acres

Property Owners Adjacent Annexation:

- ① Janine + Mark Gillispie
- ② Julia Morabeto
- ③ Mark + Kristine Wyatt
- ④ Jonna Cowgill
- ⑤ Thomas + Patricia Hawkins

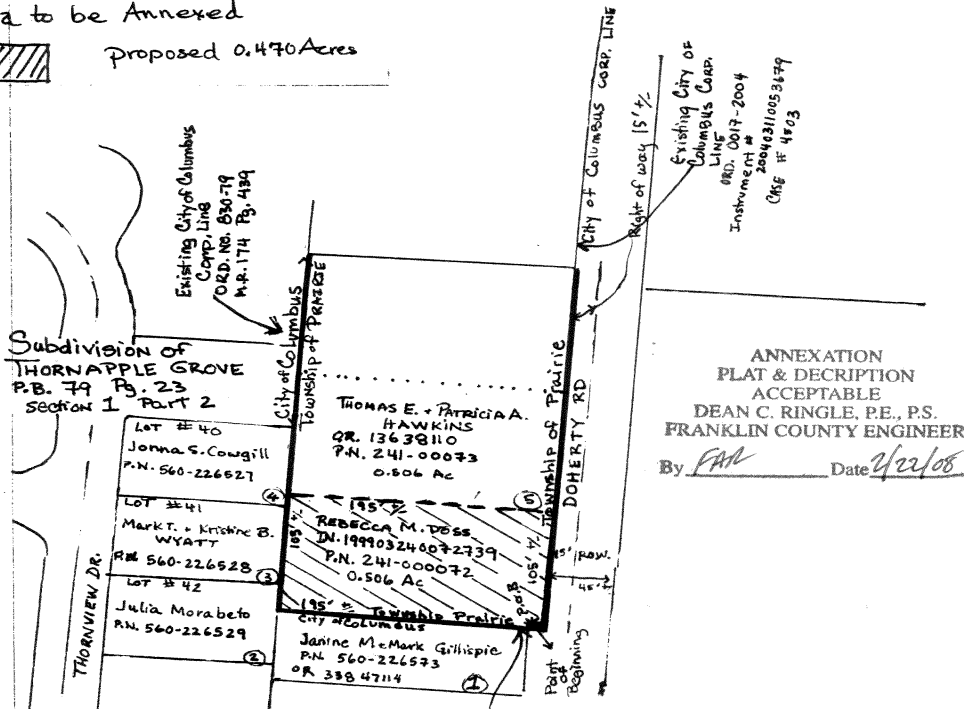

ANNEXATION
PLAT & DESCRIPTION
ACCEPTABLE
DEAN C. RINGLE, PE., P.S.
FRANKLIN COUNTY ENGINEER
By *FAA* Date *2/21/08*

Rebecca M. Doss
Feb 17, 2008

Existing City of Columbus
Corp. line
M.R. 174 Pg. 439
ORD. NO. 830-79

I hereby certify that this is a true and correct copy of the original as filed in my office.
 DEAN C. RINGLE, PE., P.S.
 FRANKLIN COUNTY ENGINEER