



Evans, Mechwart, Hambleton & Tilton, Inc.
 Engineers • Surveyors • Planners • Scientists
 5500 New Albany Road, Columbus, OH 43054
 Phone: 614.775.4500 Toll Free: 888.775.3648
 emht.com

RIGHT-OF-WAY VACATION

QUARTER TOWNSHIP 2, TOWNSHIP 1, RANGE 17

UNITED STATES MILITARY DISTRICT

CITY OF COLUMBUS, COUNTY OF FRANKLIN, STATE OF OHIO

Date:	May 17, 2022
Scale:	1" = 200'
Job No:	2020-1263
Sheet No:	1 of 2

BASIS OF BEARINGS:

The bearings shown hereon are based on the Ohio State Plane Coordinate System, South Zone, NAD83 (1986 Adjustment). Said bearings originated from a field traverse which was tied "referenced" to said coordinate system by GPS observations of Franklin County Engineering Department monuments FRANK 164 and FRANK 64. The bearing of North 86°38'21" West assigned to the centerline of Agler Road is designated the "Basis of Bearings" for this survey.

SURVEY NOTE:

This survey was prepared using documents of record, prior plats of survey, and observed evidence located by an actual field survey.

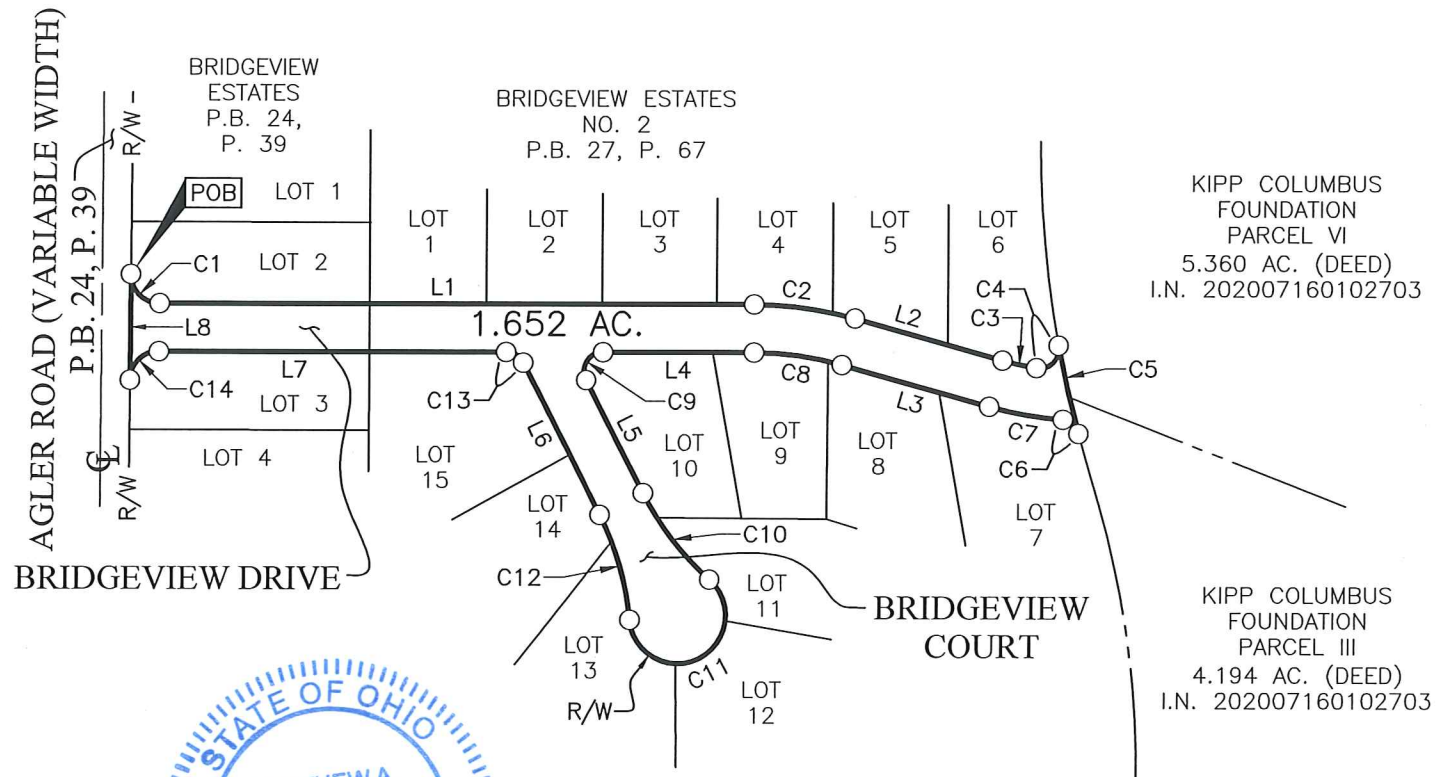

○ Iron Pin Set

I.P. Set are 13/16" I.D. iron pipes
 30" long with cap inscribed EMHT INC.



By Matthew A. Kirk
 Matthew A. Kirk
 Professional Surveyor No. 7865
 mkirk@emht.com

17 MAY 22
 Date