

MAP
ANNEXATION AN09-010
1.893 ± acres in Clinton Township
Marie S. Pfeiffer

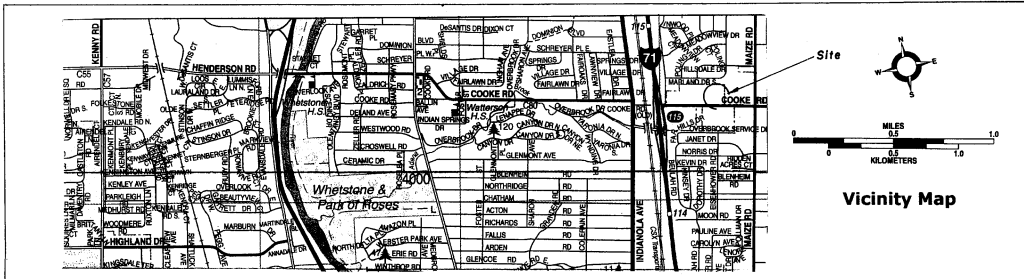

Myers Surveying Company, Inc.
 2740 East Main Street, Columbus 43209 (Bexley), Ohio
 614-235-8677 FAX: 614-235-4559

A Boundary Survey prepared for and certified to:

Marie Pfeiffer

Legal Description: Situated in The State of Ohio, County of Franklin, Township of Clinton Being 1.893 acres, part of Lot 9 of the Scioto Company's Subdivision of Quarter Township 1, Township 1, Range 18, United States Military Lands, Clinton Township (PIN 130-001530), to be Annexed to the City of Columbus

Applicant:

Posted Address: 1050 E. Cooke Road
 MOORES AND DALES No. 3
 (P.B. 29, PG. 53)

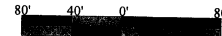

Scale 1" = 80'
 Date: 08-06-2007

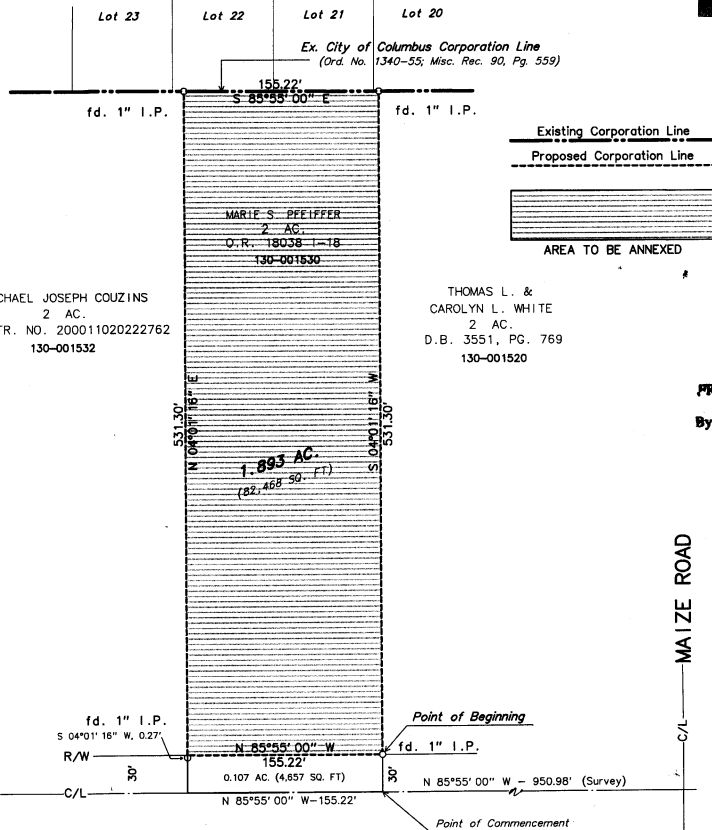

RECEIVED

SEP 0 5 2007

Franklin County Engineer
 Dean C. Ringle, P.E., P.S.

**ANNEXATION
 PLAT & DESCRIPTION
 ACCEPTABLE**
 DEAN C. RINGLE, P.E., P.S.
 FRANKLIN COUNTY ENGINEER

By BB Date 9/2/07

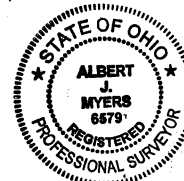

Myers Surveying Co., Inc.

By Albert J. Myers
 Professional Surveyor

E. COOKE ROAD

We hereby certify that the foregoing Boundary Survey was prepared from actual field measurements in accordance with Chapter 4733-37 Ohio Administrative Code. Iron pipes set are 30"x1" O.D. with an orange plastic plug inscribed "P.S. 6579", unless otherwise noted. Bearings are based on the centerline of E. Cooke Road as North 85 degrees 55 minutes 00 seconds West. THIS PLAT PREPARED FOR ANNEXATION PURPOSES ONLY

Myers Order No. - 6-05-11-2007



Rec.	Field	DWG