

ANNEXATION AN10-006

± 2.39 Acres in Clinton Township

Julia E. Pfeifer



Evans, Mechwart, Hamblaton & Titon, Inc.
 Engineers • Surveyors • Planners • Scientists
 5500 New Albany Road, Columbus, OH 43054
 Phone: 614.775.4550 Toll Free: 888.773.3648
 emht.com

2.3 AC PLAT OF ANNEXATION

TO: CITY OF COLUMBUS FROM: TOWNSHIP OF CLINTON
 QUARTER TOWNSHIP 3, TOWNSHIP 1, RANGE 18
 UNITED STATES MILITARY LANDS
 TOWNSHIP OF CLINTON, COUNTY OF FRANKLIN, STATE OHIO

Date: November 5, 2010

Job No. 2010-1424

Scale: 1" = 60'

EXISTING CITY OF COLUMBUS CORP. LINE
 EXISTING CLINTON TOWNSHIP CORP. LINE

PROPOSED CITY OF COLUMBUS CORP. LINE

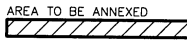

This annexation does not create any unincorporated islands.

The total perimeter of the annexation area is 1,406 feet, of which 325 feet is contiguous with the City of Columbus, giving 23% perimeter contiguity.



LOCATION MAP AND BACKGROUND DRAWING

NOT TO SCALE

RECEIVED

NOV 24 2010

Franklin County Engineer
 Dean C. Ringle, PE, PS.

ANNEXATION
 PLAT & DESCRIPTION
 ACCEPTABLE
 DEAN C. RINGLE, PE, PS.
 FRANKLIN COUNTY ENGINEER

By: BB Date: 11/24/10

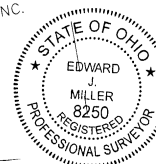
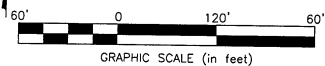
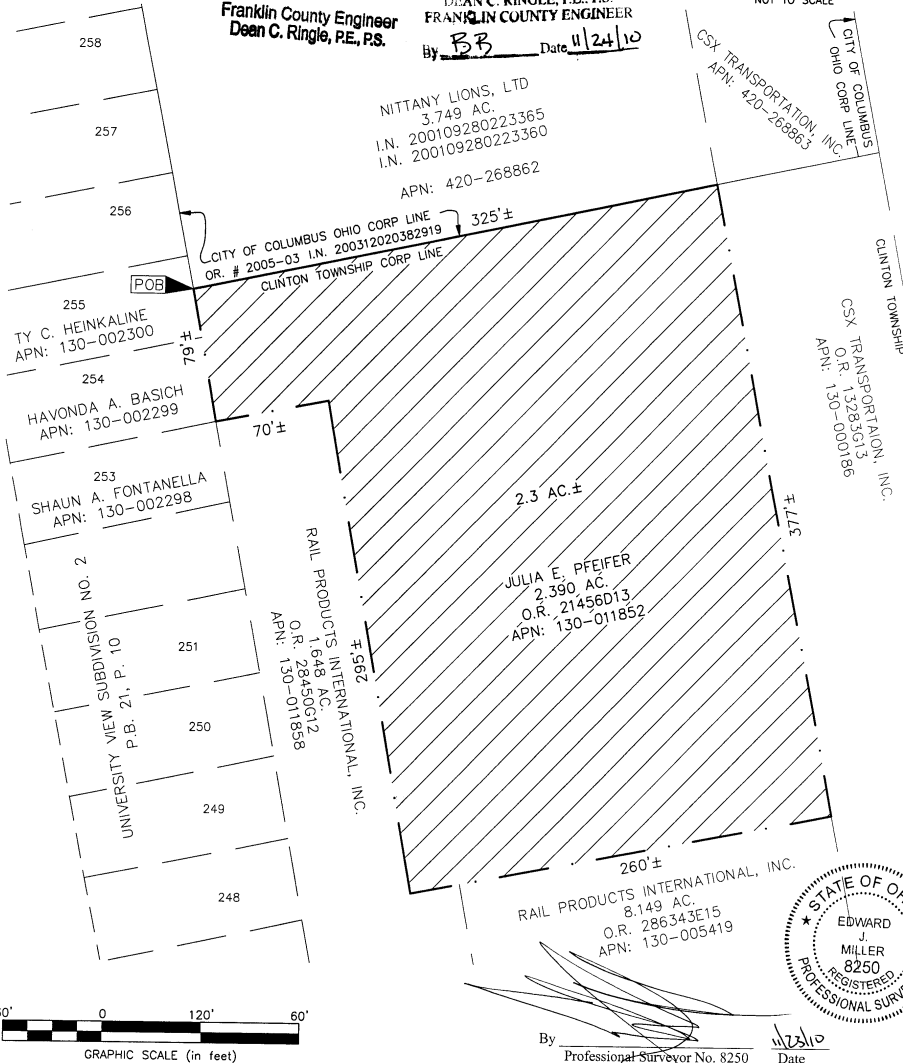

By: [Signature] Date: 11/23/10
 Professional Surveyor No. 8250

11/23/2010 11:22:20 AM 11/22/2010 8:00:19 AM last saved by: BAKER, THERESA on 11/20/2010 1:57:56 PM