

**0.45± ACRE ANNEXATION FROM THE TOWNSHIP
OF CLINTON TO THE CITY OF COLUMBUS**

Quarter Township 3, Township 1, Range 18, United States Military District
Clinton Township, Franklin County, Ohio

Z:\21-0224-65\DWG\PRODUCTION DRAWINGS\SURVEY\0224-65 Annexation_less the RW.dwg Layout1 Mar 10, 2022 - 6:24:05pm jphelps

SITE

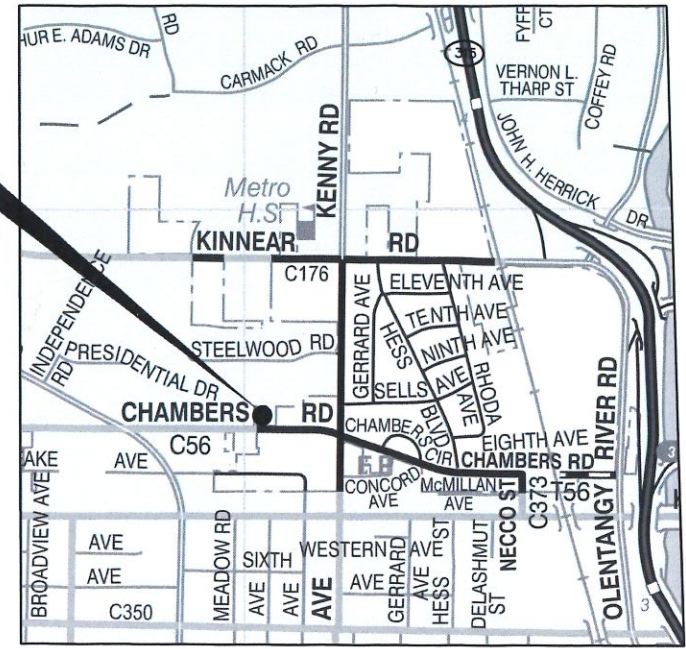

VICINITY MAP
SCALE: NTS

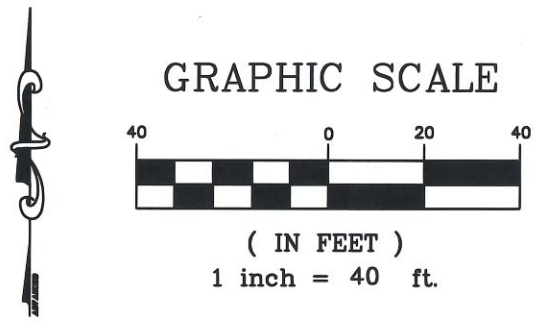

RECEIVED

MAR 11 2022

Franklin County Engineer
Cornell R. Robertson, P.E., P.S.

**ANNEXATION
PLAT & DESCRIPTION
ACCEPTABLE**

**CORNELL R. ROBERTSON, P.E., P.S.
FRANKLIN COUNTY ENGINEER**

By FAA Date 3/11/2022

- Legend**
- Area to be Annexed
 - Existing City of Columbus Corp Line
 - Proposed City of Columbus Corp Line

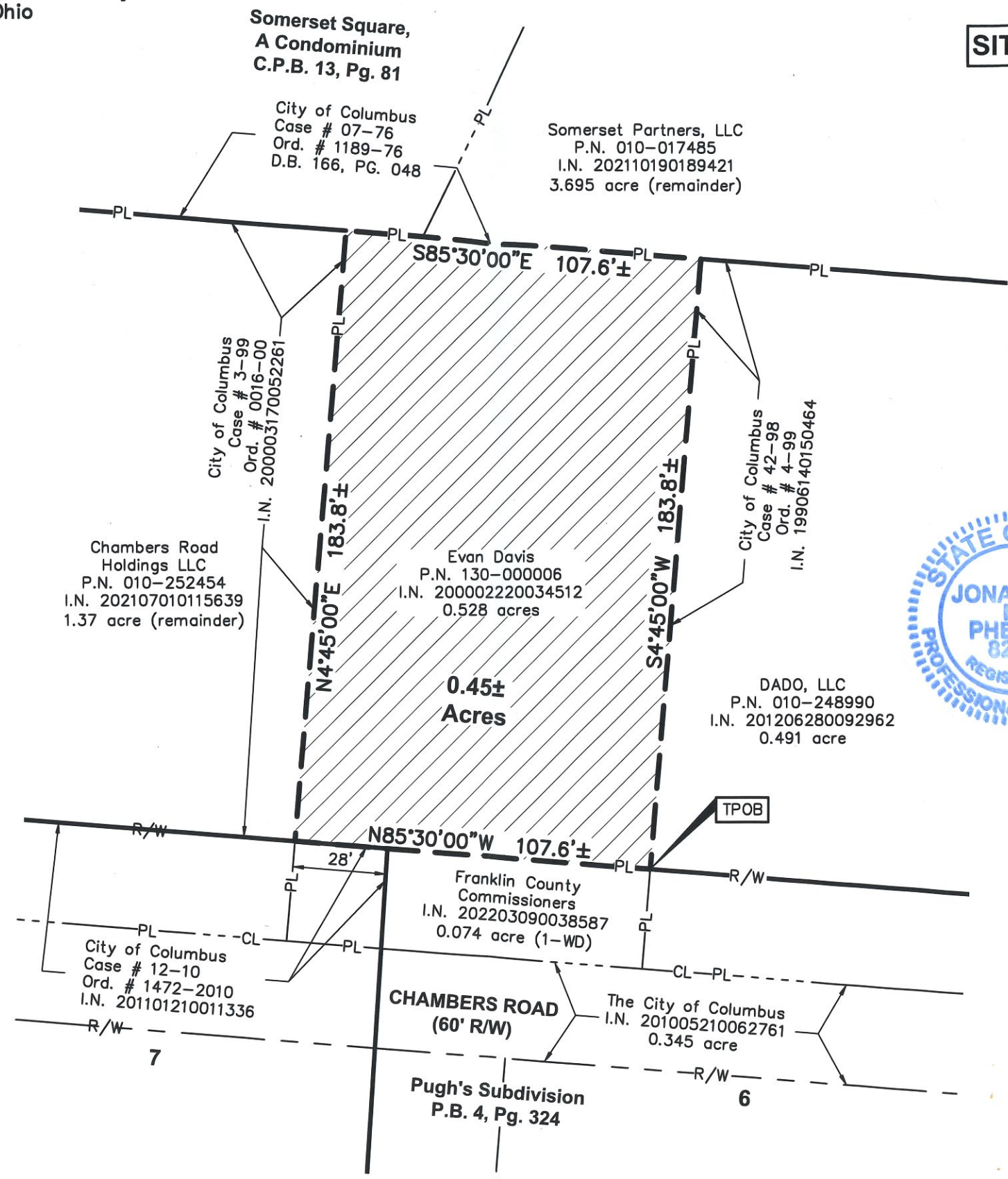

Jonathan E. Phelps 3/10/2022

Jonathan E. Phelps Date
Reg. No. 8241

Advanced Civil Design, Inc
781 Science Boulevard
Suite 100
Gahanna, OH 43230
Phone 614-428-7750

Job No.: 21-0224-65
Date: 3/10/2022

0.45± Ac.
Length of Contiguity: 503.2± feet
Total Length of Perimeter: 582.8± feet
Percentage of Contiguity : ±86.3%

No islands of township property are created by this annexation.