

Myers Surveying Company, Inc.

2740 East Main Street, Columbus 43209 (Bexley), Ohio
 614-235-8677 FAX:614-235-4559

A Boundary Survey prepared for and certified to:

Kevin E. Murphy

Legal Description: Situated in The State of Ohio, County of Franklin, City of Columbus, Being a thirteen (13) foot wide alley as shown on William Ohelan's Eastern Addition to the City of Columbus, Plat Book 1, Page 37.

Applicant:

Posted Address: 231 S Monroe Avenue, Columbus, Ohio

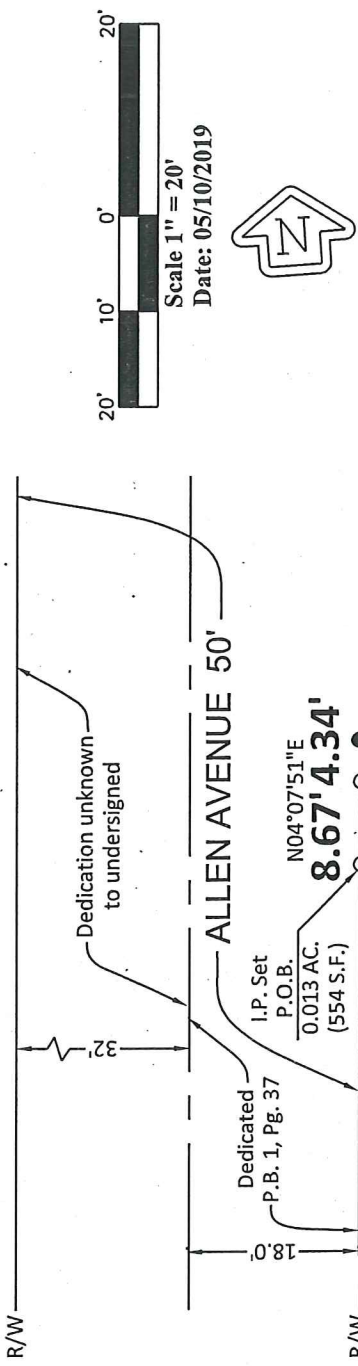

Scale 1" = 20'
 Date: 05/10/2019

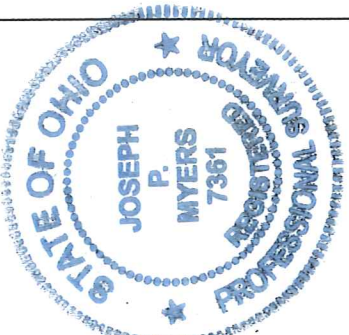
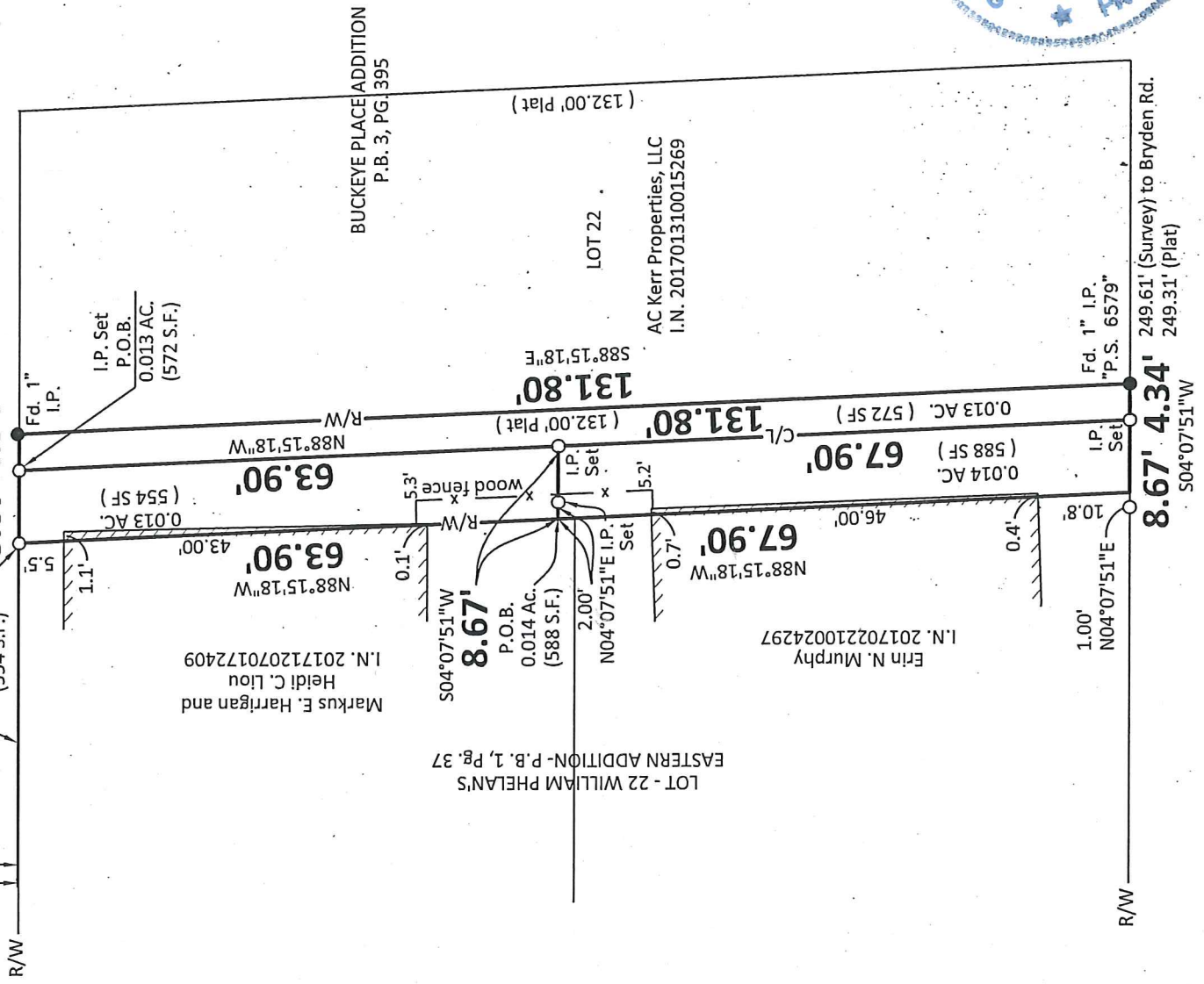

Myers Surveying Co., Inc

By *Joseph P. Myers*
 5/10/2019

Professional Surveyor

S. MONROE AVENUE 60'

We hereby certify that the foregoing Boundary Survey was prepared from actual field measurements in accordance with Chapter 4733-37 Ohio Administrative Code. Iron pipes set are 30"x1" O.D. with an orange plastic plug inscribed "MYERS P.S. 6579", unless otherwise noted. Bearings are based on the Ohio State Plane Coord. System, Ohio South Zone, referenced to NAD 83(1986) with ties to the FCE monu. Frank 143 and COC 5-83 having a relative bearing of N 77°09'24" W.

Myers Order No.-1-01/14/2019	Rec.	Field	DWG.	Ltr.	Ck.
------------------------------	------	-------	------	------	-----