

EMHT
INC.
ENGINEERS, SURVEYORS, PLANNERS, SCIENTISTS
EVANS, MECHWART, HAMBLETON & TILSON, INC.
170 MILL STREET, GAHANNA, OHIO 43230-3036
TEL: 614-471-5150 • FAX: 614-471-9284

ANNEXATION PLAT
LOCATED IN
SECTION 2, TOWNSHIP 2, RANGE 18
UNITED STATES MILITARY LANDS
TOWNSHIP OF SHARON, FRANKLIN COUNTY, OHIO

SCALE 1" = 100'

MARCH 17, 2003

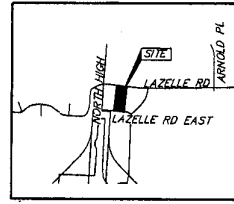

Location Map
N.T.S.

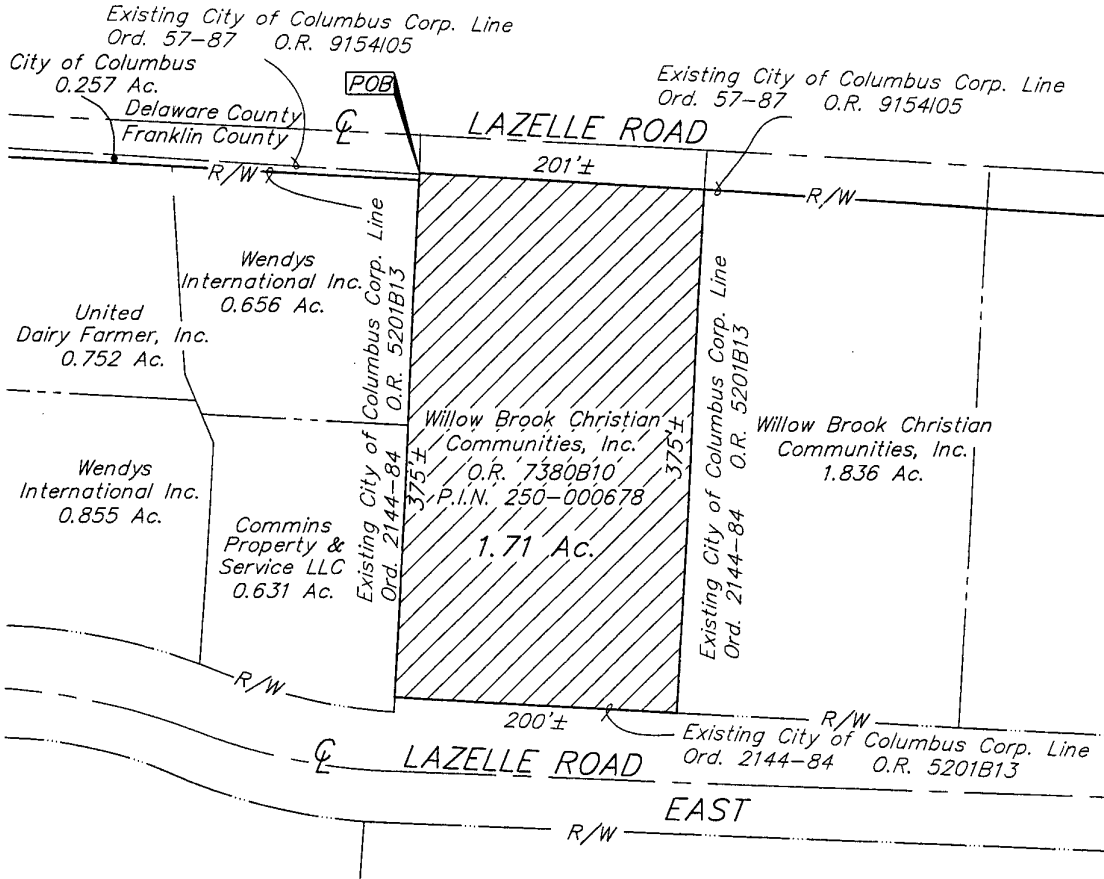

EXISTING CITY OF COLUMBUS CORP. LINE
PROPOSED CITY OF COLUMBUS CORP. LINE
AREA TO BE ANNEXED

ANNEXATION
PLAT & DESCRIPTION
ACCEPTABLE
DEAN RINGLE, P.E., P.S.
FRANKLIN COUNTY ENGINEER
By JS Date 3/26/03

ANNEX NO. _____ ORD NO. _____
PROPOSED ANNEXATION OF 1.71± ACRES
TO THE
CITY OF COLUMBUS
FROM
SHARON TOWNSHIP, FRANKLIN COUNTY, OHIO
DATE MARCH 2003 SCALE 1" = 100



GRAPHIC SCALE
(IN FEET)

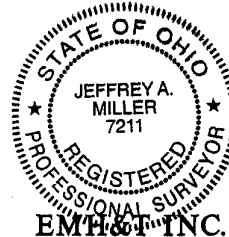

EMHT INC.

By Jeffrey A. Miller 3-25-03
Professional Surveyor No. 7211

WILLOW BROOK CHRISTIAN HOME INC./20030366/30366AN