

# ANNEXATION AN14-006

## ± 6.3 Acres 830 Greenlawn Avenue/Franklin Township Ohio Hospital for Psychiatry & Greenlawn Realty Co.

**RECEIVED**

### ANNEXATION PLAT FROM FRANKLIN TOWNSHIP TO CITY OF COLUMBUS

### 6.3+/- Acre Tract

Located in State of Ohio, County of Franklin, Township of Franklin,  
Virginia Military Survey 422

APR 1 2014

Franklin County Engineer  
Dean C. Ringle, P.E., P.S. Legend

- PL- Property Line
- R/W Right-of-Way
- POC Point of Commencement
- POB Point of Beginning
- Annexation Area
- Existing City of Columbus Corporation Line
- Proposed City of Columbus Corporation Line

LINE	LENGTH	BEARING
1	649.4'	Westerly
2	30.0'	Southerly
3	710.7'	Westerly
4	60.0'	Northerly
5	212.9'	Easterly
6	356.7'	Northerly
7	609.9'	Easterly
8	304.6'	Southerly
9	100.0'	Westerly
10	205.0'	Southerly

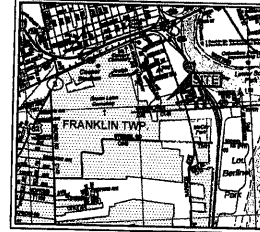

VICINITY MAP  
N.T.S.

NOTE: Approximately 650 L.F. of the site is adjacent to the City of Columbus, which constitutes approximately 25% of the total site boundary.

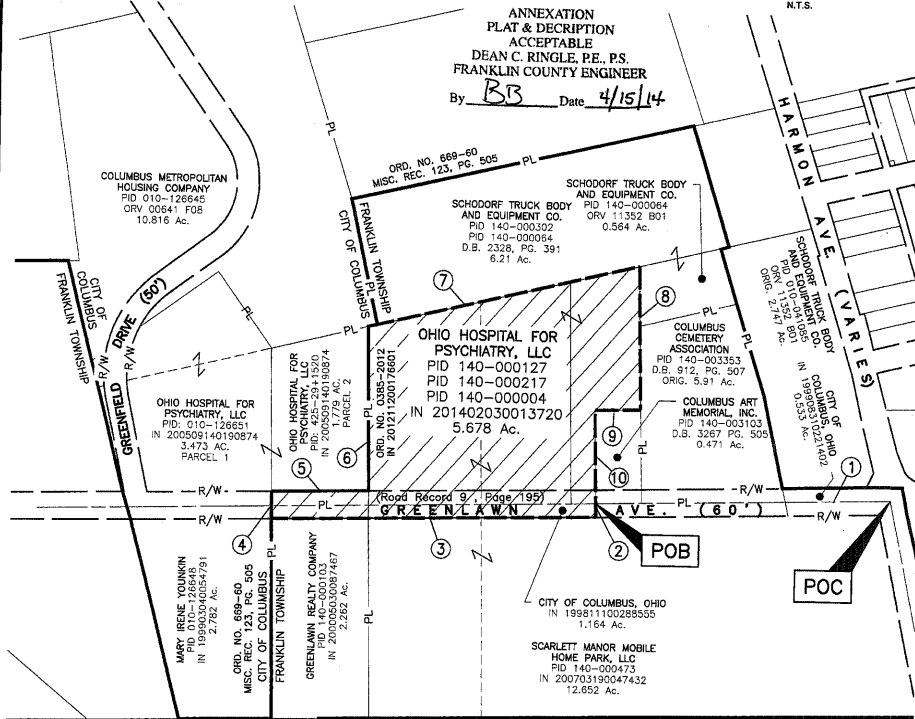

ANNEXATION  
PLAT & DESCRIPTION  
ACCEPTABLE  
DEAN C. RINGLE, P.E., P.S.  
FRANKLIN COUNTY ENGINEER  
By BR Date 4/15/14

This plat was prepared by Matthew E. Ferris, Registered Surveyor No. 8230, E.P. Ferris & Associates, Inc. in April, 2014, from the best available County Records. This plat is not valid for the transfer of real property, and is not intended to be a Boundary Survey as defined by the Ohio Administrative Code in Chapter 4733-37.

By: Matthew E. Ferris 04-11-14  
Matthew E. Ferris, P.E., P.S.  
Registered Surveyor No. 8230  
DRWN BY CDM CHK BY MEF DATE 04-11-14

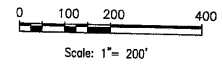

PLANS PREPARED BY:  
**E.P. FERRIS**  
AND ASSOCIATES  
INC.  
CONSULTING CIVIL ENGINEERS AND SURVEYORS  
800 KING AVENUE  
COLUMBUS, OHIO 43212  
(614) 299-2593 (614) 299-2992 Fax