

SURVEY OF ACREAGE PARCELS
QUARTER TOWNSHIP 3, TOWNSHIP 2, RANGE 16
UNITED STATES MILITARY LANDS
CITY OF COLUMBUS, FRANKLIN COUNTY, OHIO

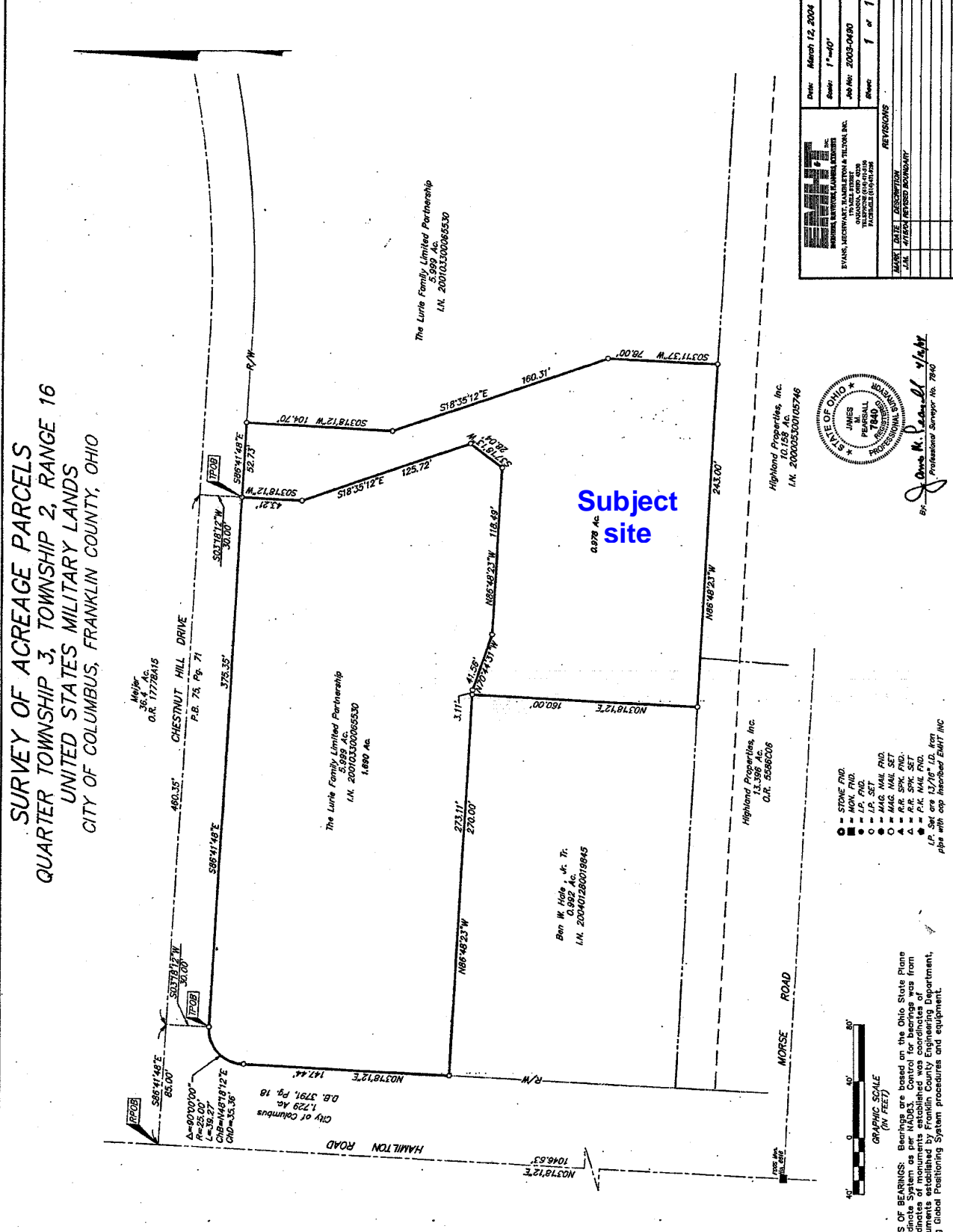

EVANS, MICHAEL, HAMILTON & TELSON, INC. SURVEYING ENGINEERS 10000 W. STATE ST. COLUMBUS, OHIO 43240 TEL: 614.291.1100 FAX: 614.291.1101		REVISIONS DATE: 12/20/04 BY: JAL DESCRIPTION: REFUSED BOUNDARY
Date:	March 12, 2004	
Scale:	1"=10'	
Job No:	2003-0480	
Sheet:	1 of 1	



By: *James M. Peasall*
 Professional Engineer, No. 7840

- STONE FND.
 - IRON FND.
 - C.P. FND.
 - MAG. MARK FND.
 - MAG. MARK SET
 - R.R. SPK. FND.
 - R.R. SPK. SET
 - P.C. MARK FND.
 - P.C. MARK SET
 - L.P. MARK FND.
 - L.P. MARK SET
- pls with exp. attached EMTI INC



BASIS OF BEARINGS: Bearings are based on the Ohio State Plane Coordinate System as per NAD83. Control for bearings was from monuments established by Franklin County Engineering Department, using Global Positioning System procedures and equipment.