

KEYNOTES

1. Ex. Conc. Curb, Straight (DND)
 2. Ex. Conc. Curb, Straight (TBR)
 3. Ex. Edge of Pavement (TBR)
 4. Ex. Conc. Stairs w/ Railing (DND)
 5. Ex. San Manhole (DND)
 6. Ex. San Manhole (ATG)
 7. Ex. Landscape (DND)
 8. Ex. Landscape (TBR)
- CL of R/W Sta. 14+88.21
Asphalt Driveway
City / Commercial
19.66' Wide

FRANKLIN COUNTY CITY OF COLUMBUS

SURVEY No. 2668 OF THE VIRGINIA MILITARY DISTRICT

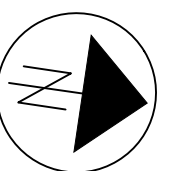

0 10 20 40
 HORIZONTAL
 SCALE IN FEET

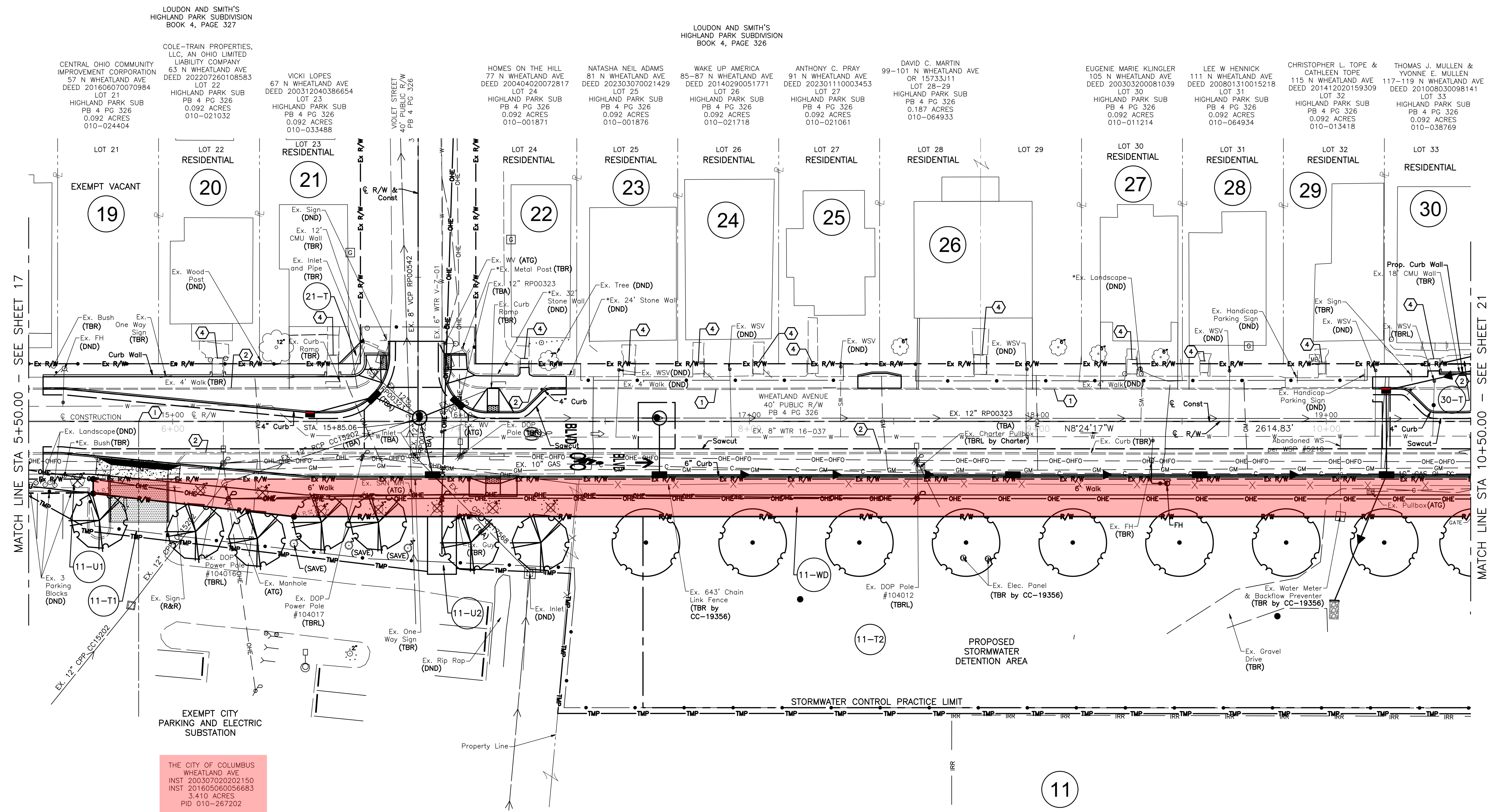

MATCH LINE STA 5+50.00 - SEE SHEET 17

MATCH LINE STA 10+50.00 - SEE SHEET 21

THE CITY OF COLUMBUS
 WHEATLAND AVE
 INST 200307020202150
 INST 201605060056683
 3.410 ACRES
 PID 010-267202

11
 EXEMPT CITY
 THE CITY OF COLUMBUS
 116 N WHEATLAND AVE
 INST 200307020202150
 12.501 ACRES
 PID 010-267201

CIP NO.
 530303-100002
 PID NO.
 N/A

DESIGNED
 RAW
 CHECKED
 CWP

RIGHT OF WAY
 TOPO STA 5+50.00 TO STA 10+50.00

IMPROVEMENT OF WHEATLAND AVE
 FROM W BROAD STREET TO N OAKLEY AVENUE

3813-E

19 / 28

139
 148

REV. BY	DATE	DESCRIPTION

DATE COMPLETED: 4/26/23

FILE: P:\21-0036 WHEATLAND AVENUE IMPROVEMENT\DRAWINGS\HEETS\TOPO STA 5+50.00 TO STA 10+50.00.DWG SAVED DATE: 26-Apr-2023 10:20:20 AM PLOT DATE: 4/26/2023 10:23:23 AM SAVED BY: WSTOWE

FRANKLIN COUNTY CITY OF COLUMBUS

SURVEY No. 2668 OF THE VIRGINIA MILITARY DISTRICT

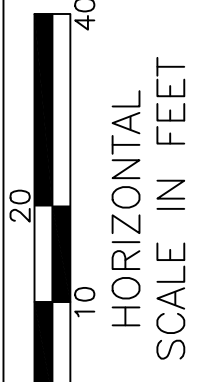
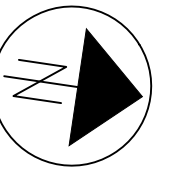

CIP NO. 530303-100002
PID NO. N/A

DESIGNED RAW
CHECKED CWP

RIGHT OF WAY
BOUNDARY STA 5+50.00 to STA 10+50.00

IMPROVEMENT OF WHEATLAND AVE
FROM W BROAD STREET TO N OAKLEY AVENUE

3813-E

20 / 28

140
148

REV. BY	DATE	DESCRIPTION

DATE COMPLETED: 4/26/23

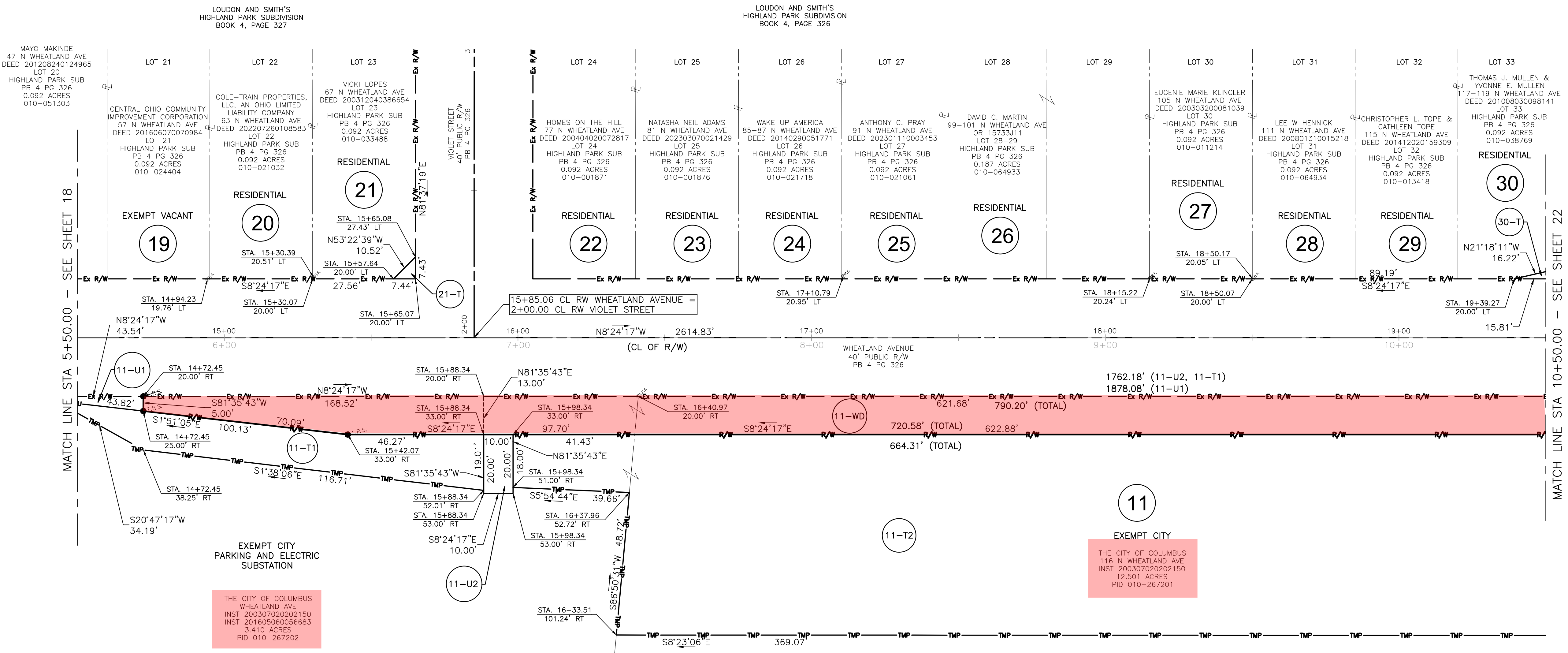

FILE: P:\21-0036 WHEATLAND AVENUE IMPROVEMENT\DRAWINGS\BOUNDARY STA 5+50.00 TO STA 10+50.00.DWG. SAVED DATE: 16-May-2023 3:11 PM. PLOT DATE: 16/2023 3:24 PM. SAVED BY: WSTOWE

- KEYNOTES**
1. Ex. Conc. Curb, Straight (DND)
 2. Ex. Conc. Curb, Straight (TBR)
 3. Ex. Edge of Pavement (TBR)
 4. Ex. Conc. Stairs w/ Railing (DND)
 5. Ex. San Manhole (DND)
 6. Ex. San Manhole (ATG)
 7. Ex. Landscape (DND)
 8. Ex. Landscape (TBR)

FRANKLIN COUNTY CITY OF COLUMBUS

SURVEY No. 2668 OF THE VIRGINIA MILITARY DISTRICT

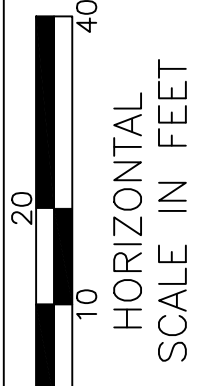
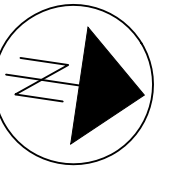

LOUDON AND SMITH'S
HIGHLAND PARK SUBDIVISION
BOOK 4, PAGE 327

GLEN VIEW HEIGHTS
SUBDIVISION
BOOK 11, PAGE 4

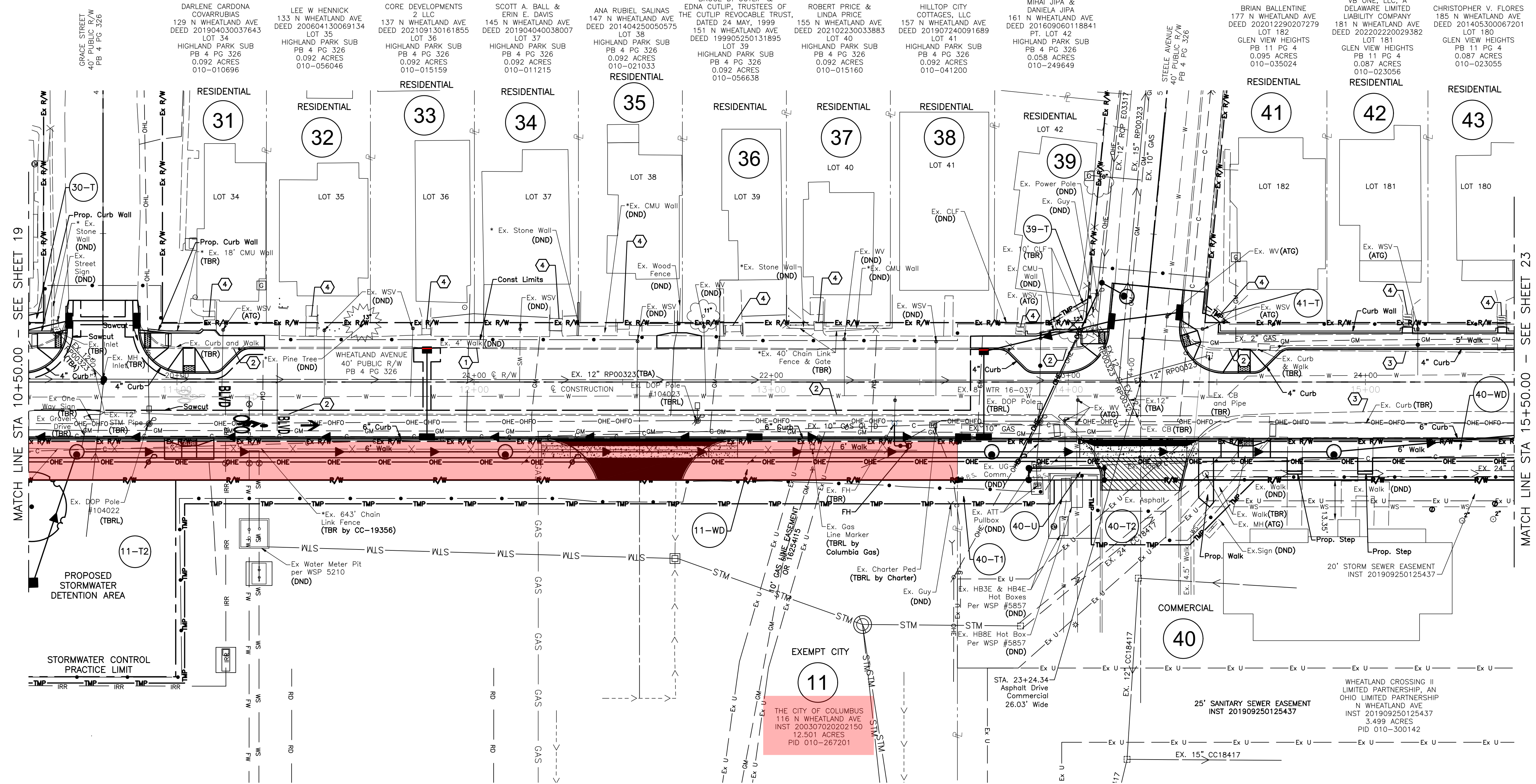

FILE: P:\21-0036 WHEATLAND AVENUE IMPROVEMENT\DWG\BROWNSHEET\TOPO STA. 10+50.00 TO STA. 15+50.00.DWG SAVED DATE: 26-Apr-2023 10:19 AM PLOT DATE: 4/26/2023 10:24 AM SAVED BY: NISTOWIE

CIP NO. 530303-100002
RAW
DESIGNED
CHECKED
CWP

RIGHT OF WAY
TOPO STA 10+50.00 to STA 15+50.00

IMPROVEMENT OF WHEATLAND AVENUE
FROM W BROAD STREET TO N OAKLEY AVENUE

3813-E

REV. BY	DATE	DESCRIPTION
DATE COMPLETED: 4/26/23		

FRANKLIN COUNTY CITY OF COLUMBUS SURVEY No. 2668 OF THE VIRGINIA MILITARY DISTRICT

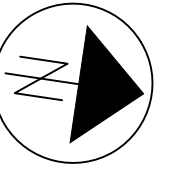

0 10 20 40
HORIZONTAL SCALE IN FEET

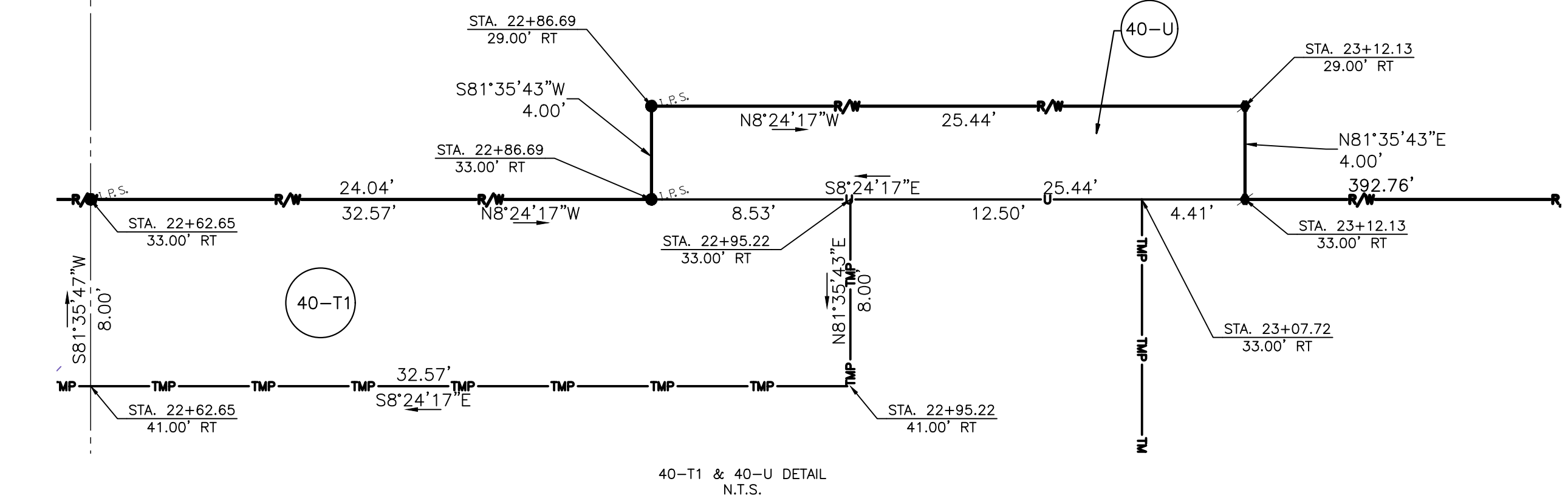
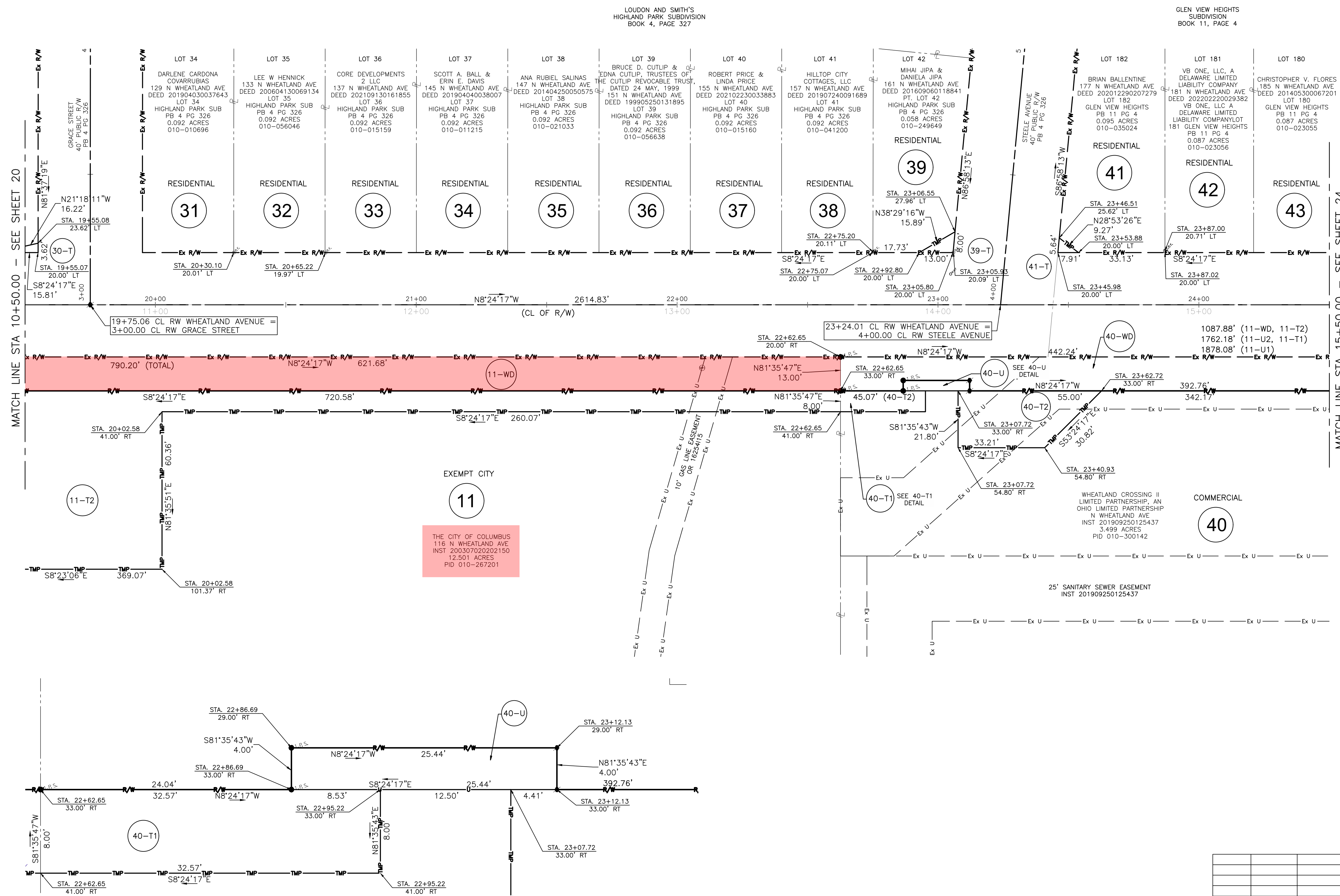

LOUDON AND SMITH'S
HIGHLAND PARK SUBDIVISION
BOOK 4, PAGE 327

GLEN VIEW HEIGHTS
SUBDIVISION
BOOK 11, PAGE 4

MATCH LINE STA 10+50.00 - SEE SHEET 20

MATCH LINE STA 15+50.00 - SEE SHEET 24

EXEMPT CITY
11
THE CITY OF COLUMBUS
116 N WHEATLAND AVE
INST 200307020202150
12.501 ACRES
PID 010-267201

FILE: P:\2-0036 WHEATLAND AVENUE IMPROVEMENT\DWG\2668\1000\BOUNDARY SHEETS\BOUNDARY STA 10+50.00 TO STA 15+50.00.DWG SAVED DATE: 26-Apr-2023 10:15 AM PLOT DATE: 4/26/2023 10:24 AM SAVED BY: WSTOWE

RIGHT OF WAY
BOUNDARY STA 10+50.00 to STA 15+50.00

IMPROVEMENT OF WHEATLAND AVE
FROM W BROAD STREET TO N OAKLEY AVENUE

3813-E

22 / 28

REV. BY	DATE	DESCRIPTION
DATE COMPLETED: 4/26/23		

142
148

CIP NO.
530303-100002
SUBDIVISION
PID NO.
N/A

DESIGNED
RAW
CHECKED
CWP

KEYNOTES

- 1. Ex. Conc. Curb, Straight (DND)
- 2. Ex. Conc. Curb, Straight (TBR)
- 3. Ex. Edge of Pavement (TBR)
- 4. Ex. Conc. Stairs w/ Railing (DND)
- 5. Ex. San Manhole (DND)
- 6. Ex. San Manhole (ATG)
- 7. Ex. Landscape (DND)
- 8. Ex. Landscape (TBR)

FRANKLIN COUNTY CITY OF COLUMBUS

SURVEY No. 2668 OF THE VIRGINIA MILITARY DISTRICT

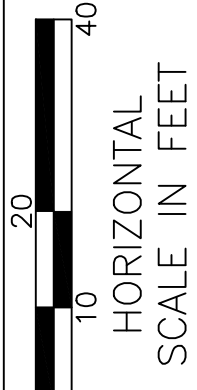
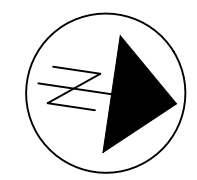

GLEN VIEW HEIGHTS
SUBDIVISION
BOOK 11, PAGE 4

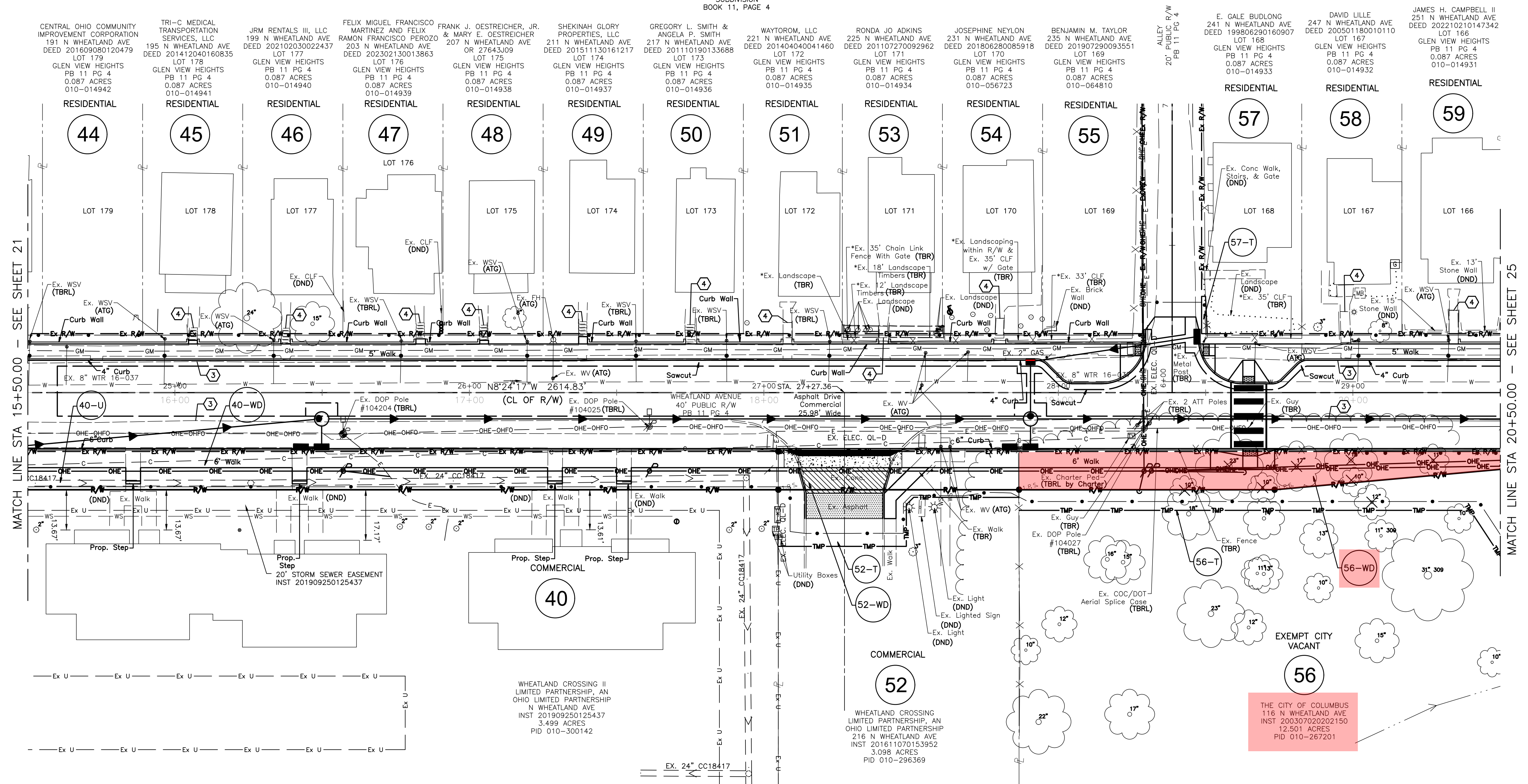

FILE: P:\12-0036 WHEATLAND AVENUE IMPROVEMENT\0000\ROW\AS-BUILT\STOPO STA. 15+50.00 TO STA. 20+50.00.DWG SAVED DATE: 11-Apr-2023 4:24 PM PLOT DATE: 4/11/2023 4:40 PM SAVED BY: VSTOVIE

CIP NO.
530303-100002
PID NO.
N/A

DESIGNED
RAW
CHECKED
CWP

RIGHT OF WAY
TOPO STA 15+50.00 to STA 20+50.00

IMPROVEMENT OF WHEATLAND AVE
FROM W BROAD STREET TO N OAKLEY AVENUE

3813-E

23	28
143	
148	

REV. BY	DATE	DESCRIPTION

DATE COMPLETED: 4/11/23

**FRANKLIN COUNTY
CITY OF COLUMBUS**
SURVEY No. 2668 OF THE VIRGINIA MILITARY DISTRICT

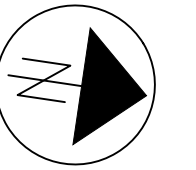

CIP NO.
530303-100002
PID NO.
N/A

DESIGNED
RAW
CHECKED
CWP

**RIGHT OF WAY
BOUNDARY STA 15+50.00 to STA 20+50.00**

IMPROVEMENT OF WHEATLAND AVE
FROM W BROAD STREET TO N OAKLEY AVENUE

24 / 28

144
148

GLEN VIEW HEIGHTS
SUBDIVISION
BOOK 11, PAGE 4

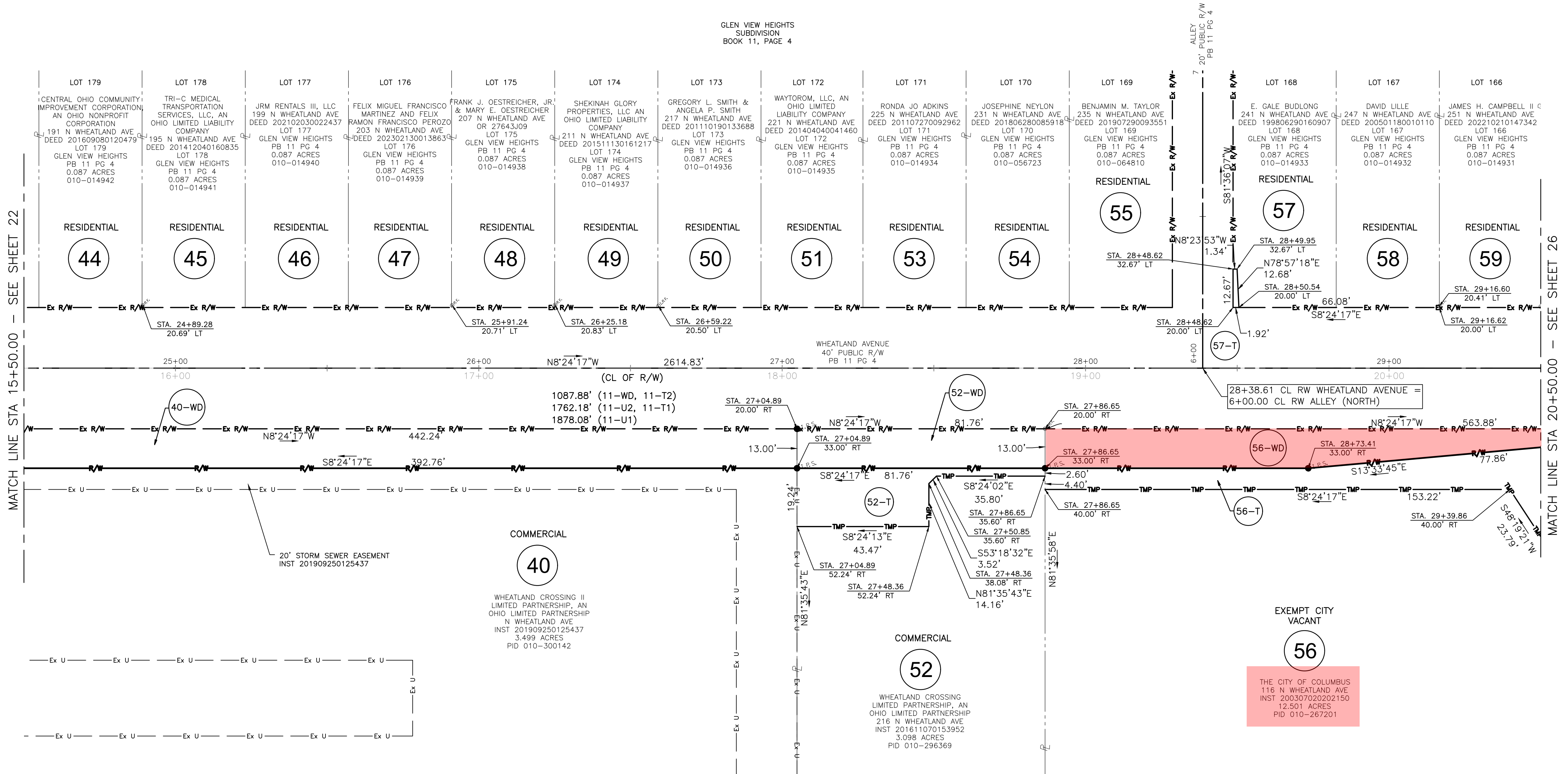

FILE: P:\2-0026 WHEATLAND AVENUE IMPROVEMENT SHEETS\BOUNDARY STA 15+50.00 TO STA 20+50.00.DWG SAVED DATE: 11-Apr-2023 4:44 PM PLOT DATE: 4/11/2023 4:48 PM SAVED BY: VSTOWE

3813-E

REV. BY	DATE	DESCRIPTION
DATE COMPLETED: 4/11/23		

FRANKLIN COUNTY CITY OF COLUMBUS

SURVEY No. 2668 OF THE VIRGINIA MILITARY DISTRICT

GLEN VIEW HEIGHTS
SUBDIVISION
BOOK 11, PAGE 4

RESIDENTIAL
71

JOSEPH E. ARGIO
GLENVIEW BLVD
DEED 201612010164219
LOT 32 & ALLEY
GLEN VIEW HEIGHTS
PB 11 PG 4
0.110 ACRES
010-014844

RESIDENTIAL
68

RICHARD C. BARTHOLOMEW, JR. &
REBECCA J. BARTHOLOMEW
2307 GLENVIEW BLVD
DEED 200808200126986
LOT 35, PT. LOT 34 & ALLEY
GLEN VIEW HEIGHTS
PB 11 PG 4
0.146 ACRES
010-014847

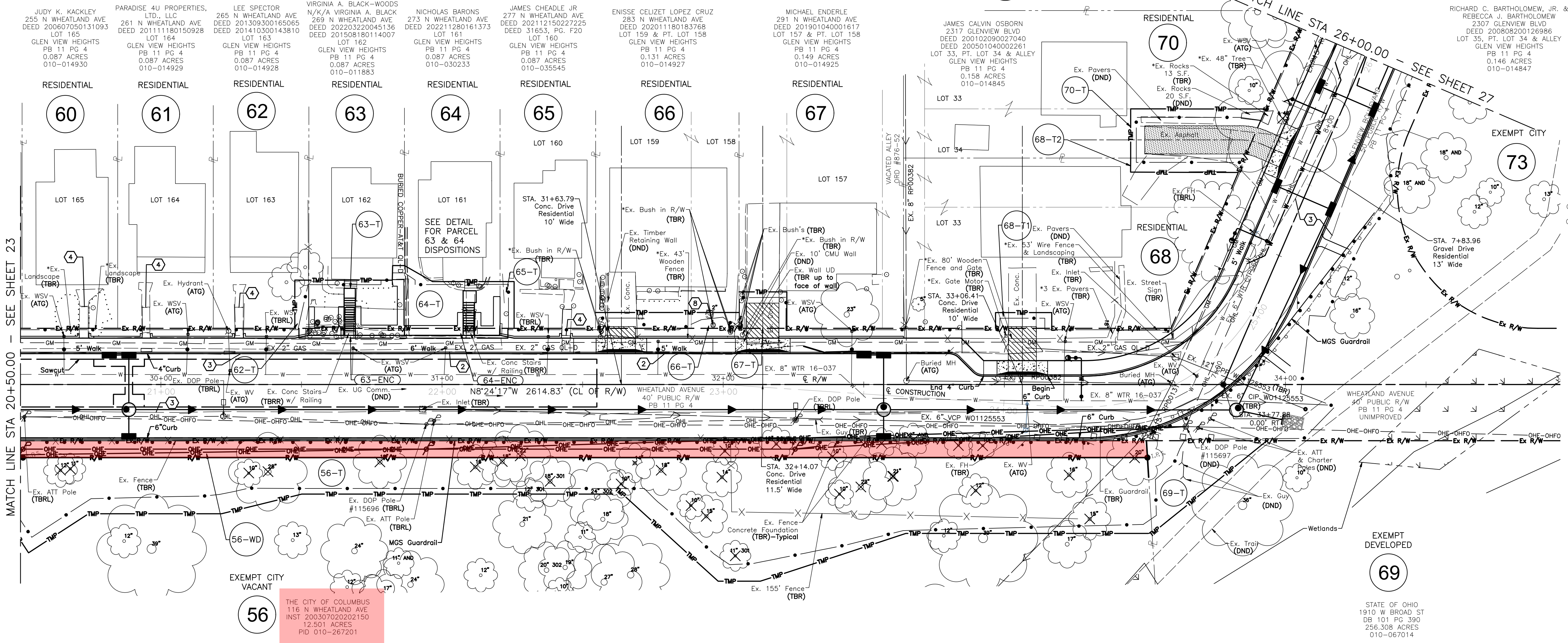

56
THE CITY OF COLUMBUS
116 N WHEATLAND AVE
INST 200307020202150
12.501 ACRES
PID 010-267201

69
STATE OF OHIO
1910 W BROAD ST
DB 101 PG 390
256.308 ACRES
010-067014

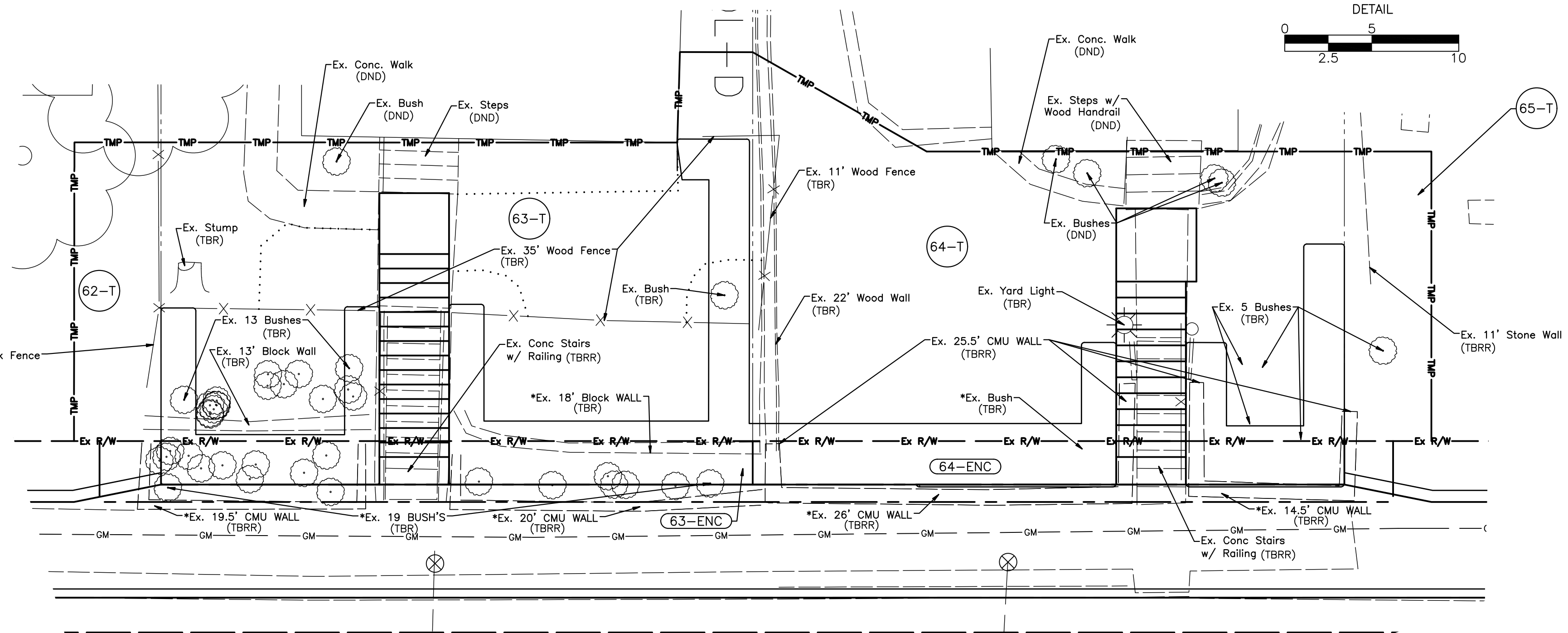

- # KEYNOTES**
1. Ex. Conc. Curb, Straight (DND)
 2. Ex. Conc. Curb, Straight (TBR)
 3. Ex. Edge of Pavement (TBR)
 4. Ex. Conc. Stairs w/ Railing (DND)
 5. Ex. San Manhole (DND)
 6. Ex. San Manhole (ATG)
 7. Ex. Landscape (DND)
 8. Ex. Landscape (TBR)

3813-E

FILE: P:\21-0036 WHEATLAND AVENUE IMPROVEMENT\DWG\HEETS\TOPO STA. 20+50.00 TO STA. 26+00.00.DWG SAVED DATE: 11-Apr-2023 2:23 PM PLOT DATE: 4/11/2023 4:41 PM SAVED BY: WSTOVIE

RIGHT OF WAY
TOPO STA 20+50.00 to STA 26+00.00

IMPROVEMENT OF WHEATLAND AVE
FROM W BROAD STREET TO N OAKLEY AVENUE

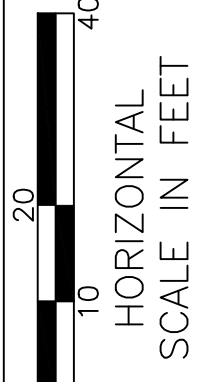

CIP NO.
530303-100002

PID NO.
N/A

DESIGNED
RAW

CHECKED
CWP

25	28
145	
148	

REV. BY	DATE	DESCRIPTION

DATE COMPLETED: 4/11/23

**FRANKLIN COUNTY
CITY OF COLUMBUS
SURVEY No. 2668 OF THE VIRGINIA MILITARY DISTRICT**

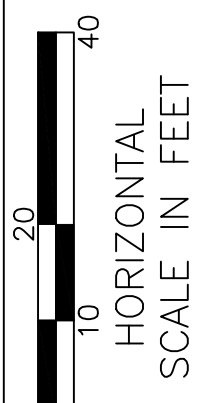
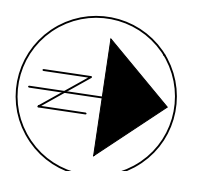

CIP NO.
530303-100002
PID NO.
N/A

DESIGNED
RAW
CHECKED
CWP

RIGHT OF WAY
BOUNDARY STA 20+50.00 to STA 26+00.00

IMPROVEMENT OF WHEATLAND AVE
FROM W BROAD STREET TO N OAKLEY AVENUE

3813-E

26 / 28

146
148

REV. BY	DATE	DESCRIPTION

DATE COMPLETED: 4/11/23

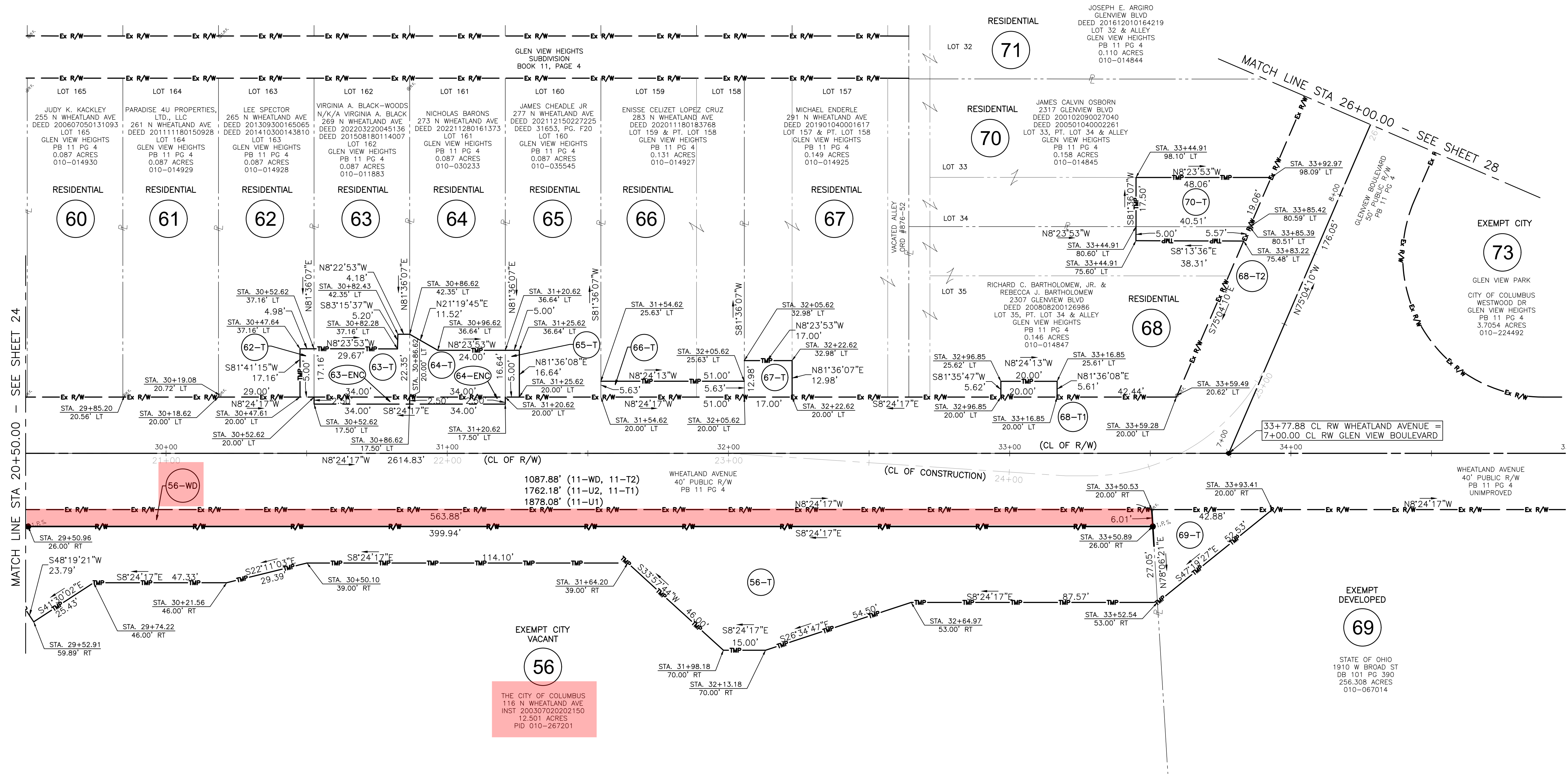

FILE: P:\21-0036 WHEATLAND AVENUE IMPROVEMENT\DRAWINGS\SUBDIVISION\STA 20+50.00 TO STA 26+00.00.DWG. SAVED DATE: 11-Apr-2023 10:34 AM. PLOT DATE: 4/11/2023 4:41 PM. SAVED BY: MSTOWNE