

MAP ANNEXATION AN05-011 4.085 Acres in Sharon Township Riverside Bible Church

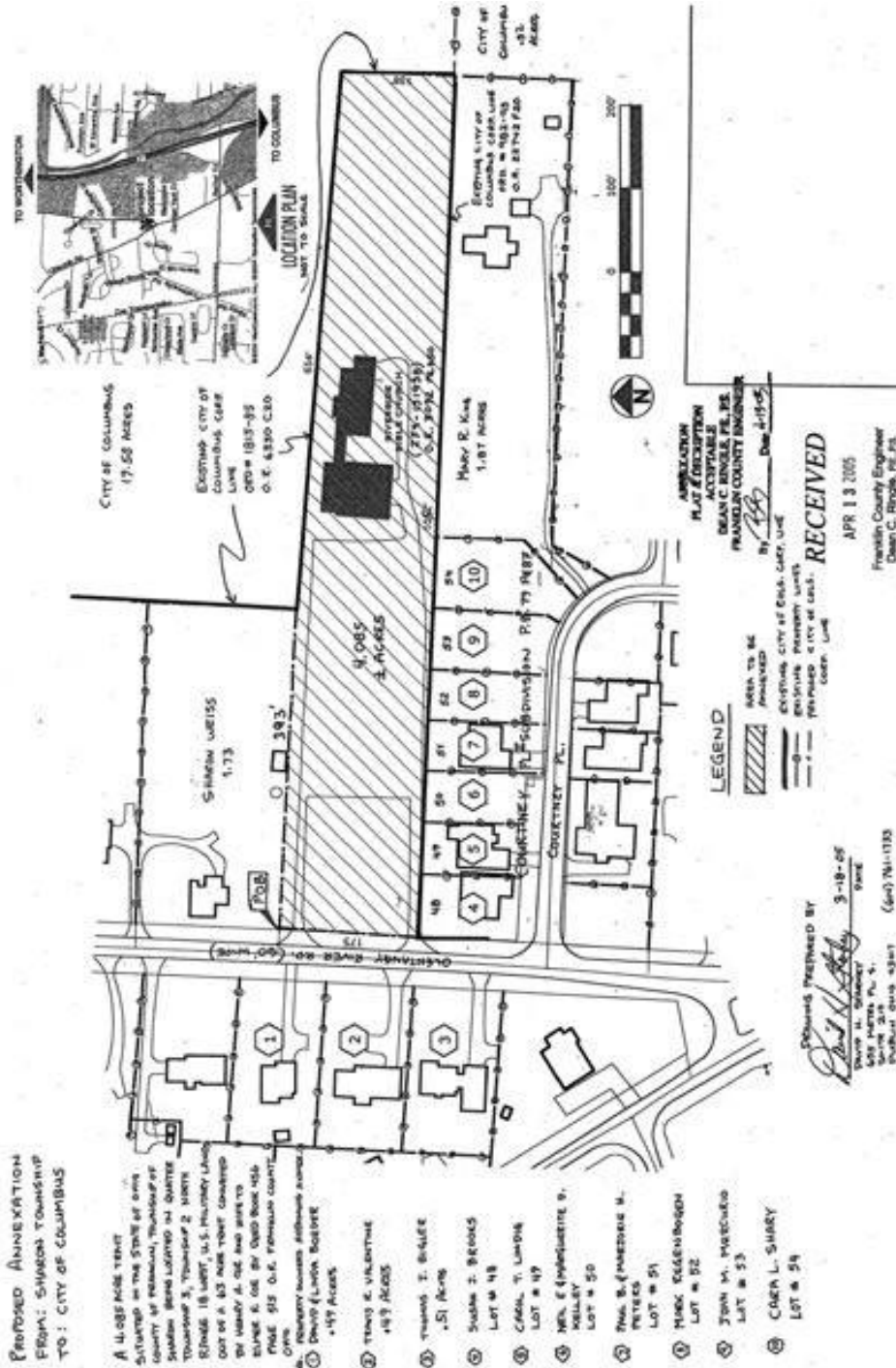

PURPOSED ANNEXATION
FROM: SHARON TOWNSHIP
TO: CITY OF COLUMBUS

A 4.085 ACRES TRACT situated in the State of Ohio, County of Franklin, Township of Sharon, being located in QUARTER 3, TOWNSHIP 2 NORTH, RANGE 18, NORTH 1/4, TOWNSHIP 2 NORTH, RANGE 18, NORTH 1/4, including land out of A. 63 and other parcels of land owned by SHARON TOWNSHIP, which are being annexed to the City of Columbus, Ohio, under the provisions of Public Law 93-307, Chapter 157, of the Ohio Revised Code.

- ① DENISE (LINDA) BOLDRE 4.085 ACRES
- ② TERRY A. VANDERMEER 1.87 ACRES
- ③ THOMAS J. BRIDLEE .51 ACRES
- ④ SUZANNE J. BEARDS LOT # 48
- ⑤ CAGAN, T. LINDA LOT # 49
- ⑥ MRS. EMERILLETTE B. HOLLEY LOT # 50
- ⑦ PAUL B. MARZETTA M. PETERES LOT # 51
- ⑧ MARK ELLEN ROYEN LOT # 52
- ⑨ JOHN M. MARZETTA LOT # 53
- ⑩ CAROL L. SUREY LOT # 54

ANNEXATION PLAN & DESCRIPTION
ACCEPTABLE
DEAN C. RINGOLD, P.E., F.R.S.
FRANKLIN COUNTY ENGINEER
By: *[Signature]* Date: 4-19-05
APR 13 2005
Franklin County Engineer
Dean C. Ringold, P.E., F.R.S.

Prepared by: *[Signature]*
Date: 3-18-05
Scale: As Shown
Public Use: 4321 (647) 741-1133

LEGEND

- MAN TO BE ANNEXED
- EXISTING CITY OF COLUMBUS CITY USE
- EXISTING SHARON TOWNSHIP CITY USE
- FUTURE CITY OF COLUMBUS CITY USE