



Evans, Mechwart, Hambleton & Tilton, Inc.  
 Engineers • Surveyors • Planners • Scientists  
 5500 New Albany Road, Columbus, OH 43054  
 Phone: 614.775.4500 Toll Free: 888.775.3648  
 emht.com

# RIGHT-OF-WAY EXHIBIT

QUARTER TOWNSHIP 2, TOWNSHIP 1, RANGE 17

UNITED STATES MILITARY LANDS

CITY OF COLUMBUS, COUNTY OF FRANKLIN, STATE OF OHIO

Date: November 30, 2017

Scale: 1" = 40'

Job No: 2016-1102

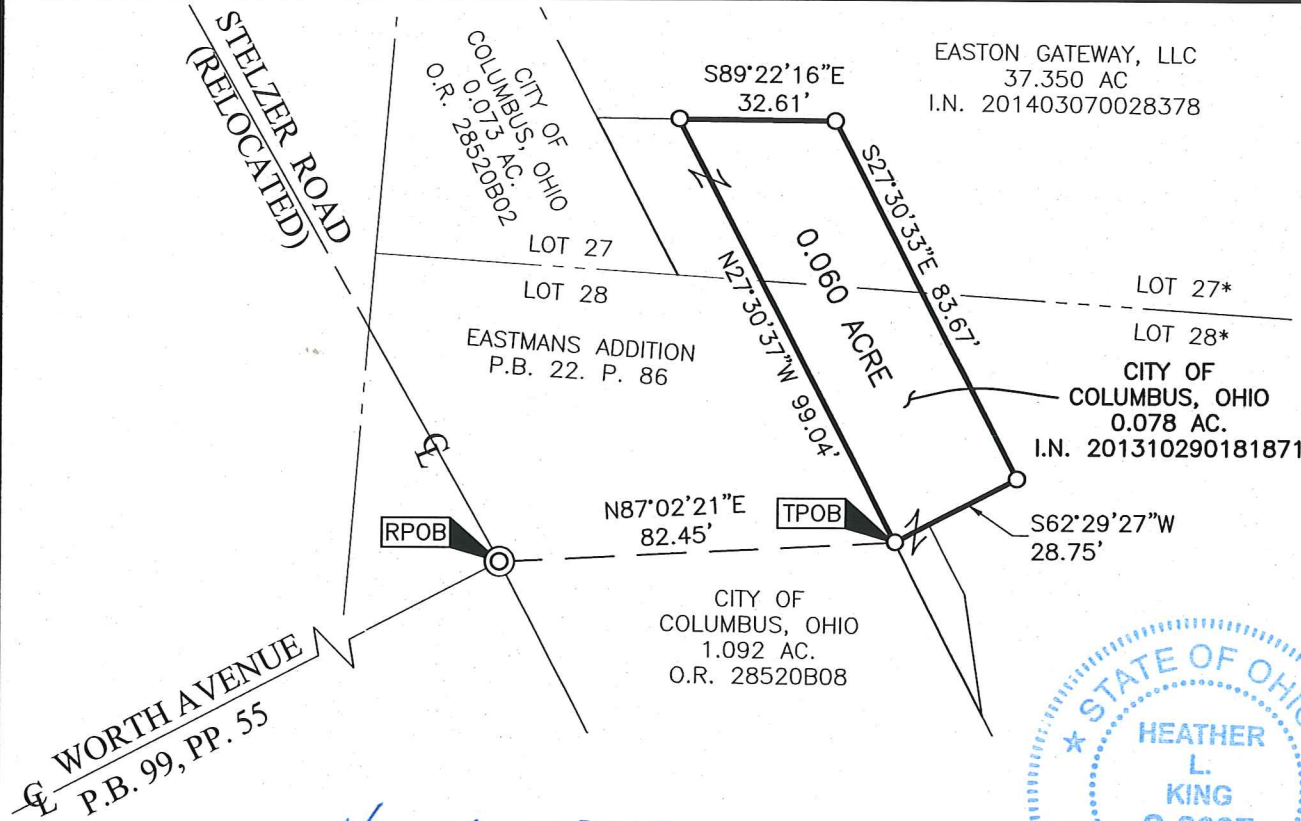

**BASIS OF BEARINGS:**

Bearings area based on a field traverse origination from and tying to Franklin County Survey Control Monuments, including Frank 64 and Frank 164, and are based on the Ohio State Plane Coordinate System, South Zone as per NAD 83 (1986 Adjustment), with a bearing of North 04°43'23" East on the original centerline of Stelzer Road.

**SURVEY NOTE:**

This survey was prepared using documents of record, prior plats of survey, and observed evidence located by an actual field survey completed in September 2002.

**NOTE:**

\*See Franklin County Court of Common Pleas Case No. 06 CVH-17080, as recorded in Instrument Number 200704230070602.

- = I.P. SET
- ⊙ = PERM. MRKR. SET

I.P. Set are 13/16" I.D. iron pipes 30" long with cap stamped EMHT INC. Permanent Markers set are one-inch solid iron pins with aluminum cap stamped EMHT INC.



GRAPHIC SCALE (in feet)

By Heather L. King 12/15/17  
 Heather L. King Date  
 Professional Surveyor No. 8307

