

**ANNEXATION
PLAT & DESCRIPTION**

**CORNELL R. ROBERTSON, P.E., P.S.
FRANKLIN COUNTY ENGINEER**

B. 0.3884 Ac. Date: 10/28/2019

Length of Contiguity: ±311.4 feet
Total Length of Perimeter: ±622.8 feet
Percentage of Contiguity: ±50.0%
No islands of township property are created by this annexation.

**0.3884 ACRE ANNEXATION
FROM THE TOWNSHIP OF
PERRY TO THE CITY OF
COLUMBUS**

Township of Perry,
Franklin County, Ohio
Quarter Township 3 Township 2
Range 19, U.S.M.L.

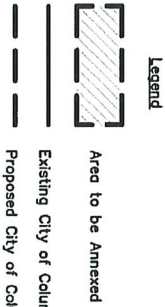
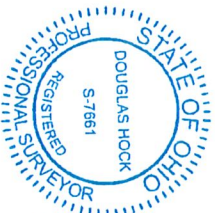
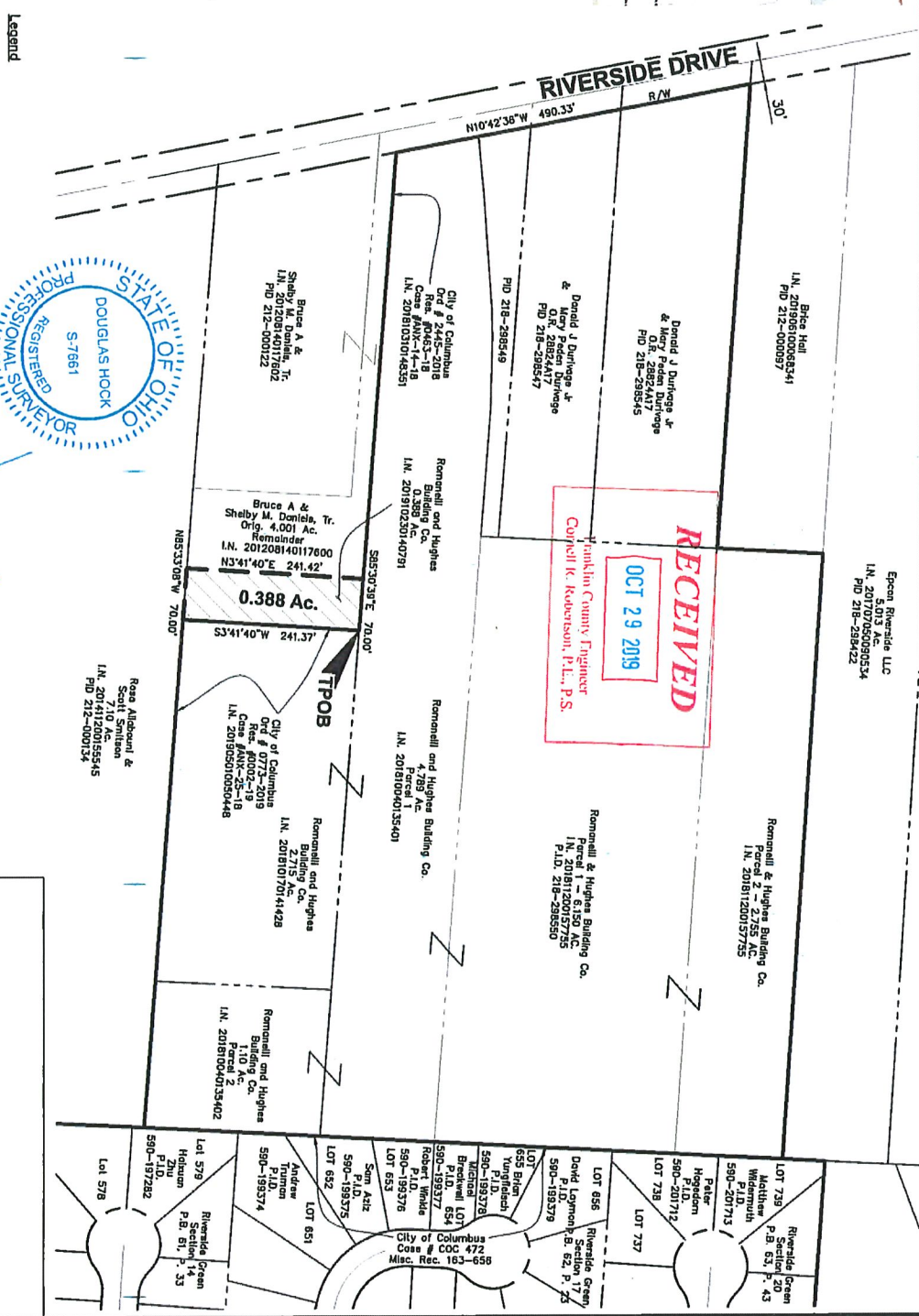

Douglas R. Hook, P.S. 7661
Advanced Civil Design, Inc
422 Beecher Road
Cathamo, OH 43230
Phone 614-428-7750
Date: 10/28/19
Job No.: 17-0027-149
Date: 10/28/2019