

**Proposed Annexation of 0.862± Acres**  
**From Township of Blendon**  
**To the City of Columbus**  
 Situated in the State of Ohio, County of Franklin, Township of Blendon,  
 Farm Lot 23, Quarter Township 1, Range 17, Township 2, United States Military Lands

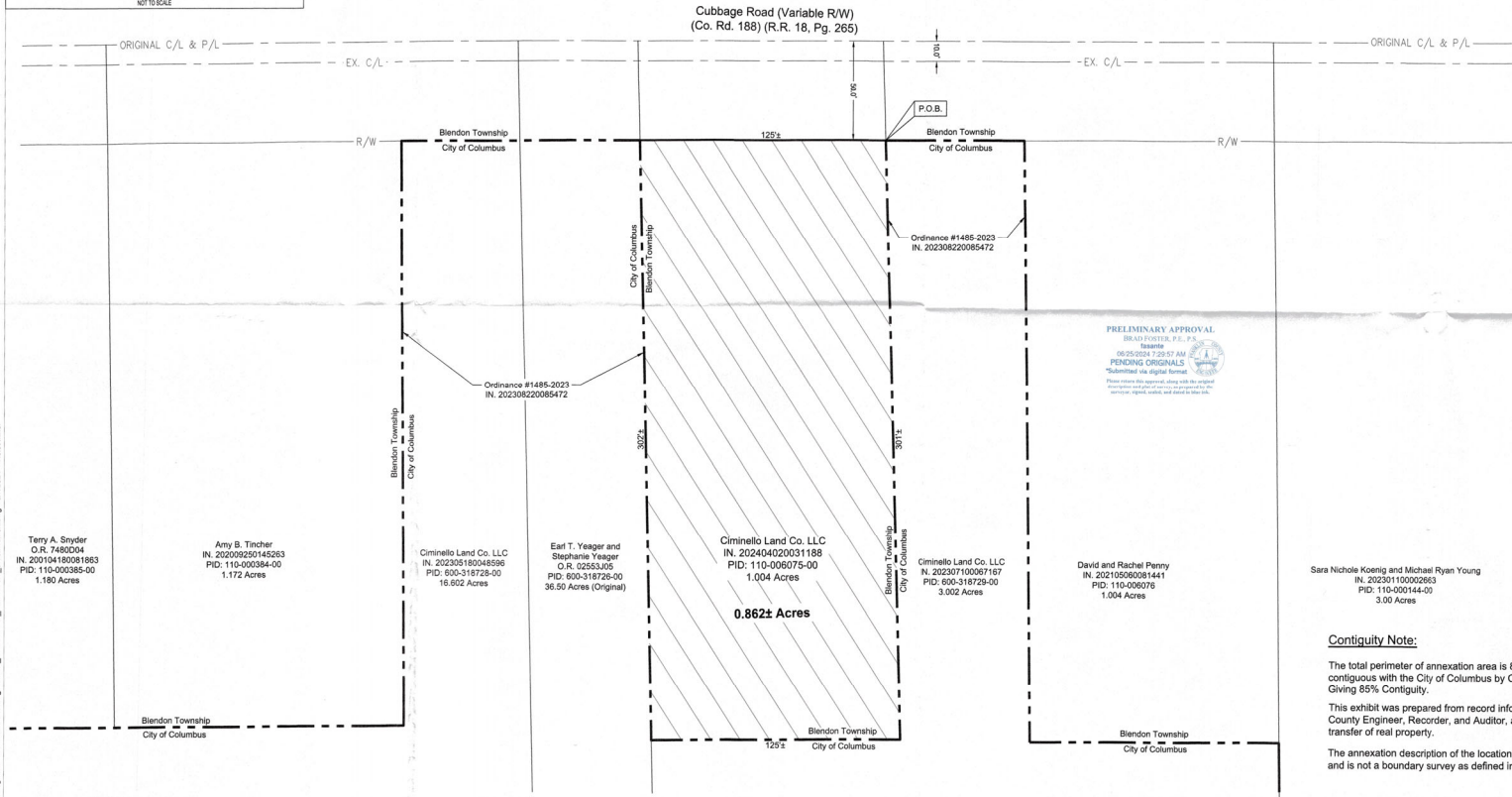
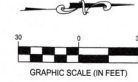

**RECEIVED**  
 JUN 25 2024  
 FRANKLIN COUNTY ENGINEER  
 BRAD FOSTER, P.E., P.S.

**ANNEXATION**  
**PLAT & DESCRIPTION**  
**ACCEPTABLE**  
 BRAD FOSTER, P.E., P.S.  
 FRANKLIN COUNTY ENGINEER  
 BY: *[Signature]* DATE: 6/25/24

**Contiguity Note:**

The total perimeter of annexation area is 853 feet, of which 728 feet are contiguous with the City of Columbus by Ordinance Number 1485-2023, Giving 85% Contiguity.

This exhibit was prepared from record information from the Franklin County Engineer, Recorder, and Auditor, and is not intended for the transfer of real property.

The annexation description of the location of the property to be annexed and is not a boundary survey as defined in O.A.C. Chapter 4733.37.



*[Signature]* 6/25/24  
 Matthew J. Ackroyd, Ohio P.S. 8897 DATE

**0.862± Acre Annexation**  
 Township of Blendon, Farm Lot 23, Quarter Township 1, Range 17,  
 Township 2, United States Military Lands

Revisions / Submissions		
ID	Description / Submissions	Date

Project Number:	761501
Scale:	1"=30'
Drawn By:	VJM
Checked By:	ALB
Date:	5/7/2024
Issue:	N/A
Drawing Title:	

**1**

W:\PROJECTS\CIMINELLO\0761501 - Cubbage Road\05-SUB\DWG\1501\_CIMINELLO\_CUBBAGE\_C\_0862 Annex.dwg - 5/7/2024 - Violet Miller