

PROPOSED ANNEXATION OF 0.28 ACRE FROM SHARON TOWNSHIP TO THE CITY OF COLUMBUS  
 STATE OF OHIO, COUNTY OF FRANKLIN, TOWNSHIP OF SHARON  
 QUARTER TOWNSHIP 1, TOWNSHIP 2, RANGE 18, UNITED STATES MILITARY LANDS

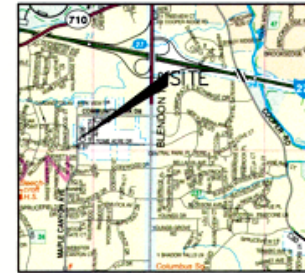

LOCATION MAP

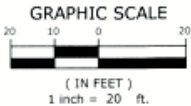

7675 Huntington Park Dr., Suite 130  
 Columbus OH 43235 USA  
 tel 614 818 4900  
 arcadis.com

REVISION:

6733 MAPLE CANYON LLC  
 SHARON TOWNSHIP,  
 FRANKLIN COUNTY, OHIO

	DRAFT	CHECK
	DC	DC

PROJECT NO.: 30316034

DATE: FEBRUARY 2026

SCALE: HORIZONTAL: 1"=20'

VERTICAL:

SHEET TITLE:

ANNEXATION TO  
 THE CITY OF COLUMBUS  
 FROM SHARON TWP.

SHEET NO.:

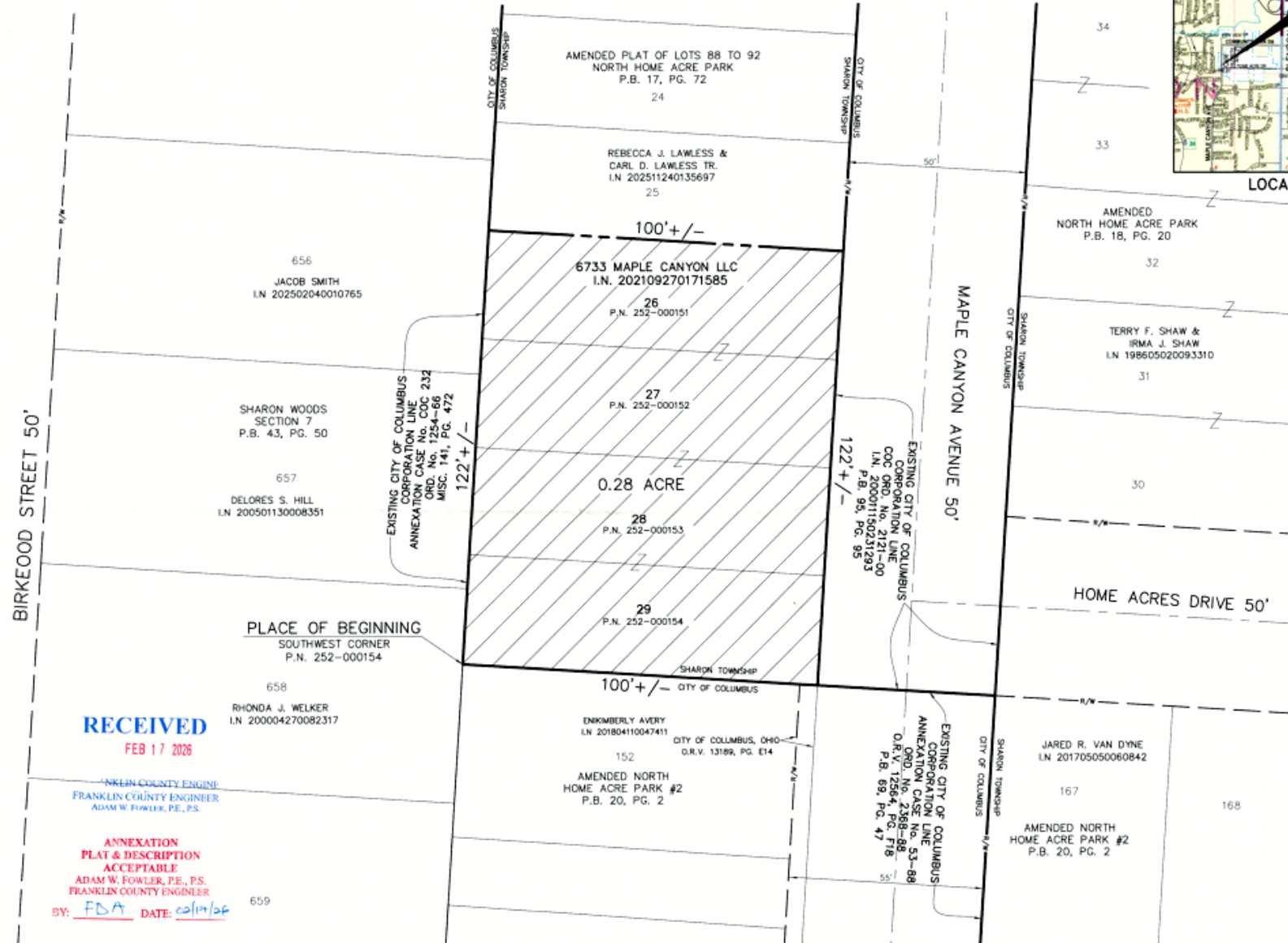

RECEIVED  
 FEB 17 2026

FRANKLIN COUNTY ENGINEER  
 ADAM W. FOWLER, P.E., P.S.

ANNEXATION  
 PLAT & DESCRIPTION  
 ACCEPTABLE  
 ADAM W. FOWLER, P.E., P.S.  
 FRANKLIN COUNTY ENGINEER  
 BY: FDA DATE: 2/11/26

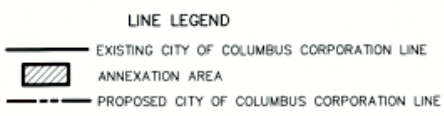

Total perimeter of this annexation area is 444 feet with 344 feet contiguous with the existing City of Columbus corporation line, producing a 77.48% perimeter contiguity.

No islands of Township property are created by this annexation.

This exhibit was prepared from record information from the Franklin County Engineer, Recorder and Auditor, and is not intended for the transfer or real property.

ARCADIS SURVEY  
 PREPARED BY: *David L. Chiesa* 2/11/26  
 David L. Chiesa DATE  
 Registered Surveyor No. 7740

