

MAP ANNEXATION AN05-012 9.4 Acres in Madison Township Carolyn R. Sowers

PROPOSED ANNEXATION OF 9.4 ACRES OF LAND TO THE CITY OF COLUMBUS
MADISON TOWNSHIP, FRANKLIN COUNTY, OHIO NORTHEAST QUARTER OF SECTION 24, TOWNSHIP 11, RANGE 21

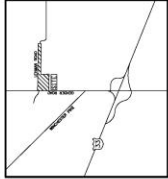

----- EXISTING CORP. LINE
- - - - - PROPOSED CORP. LINE
[Hatched Area] AREA TO BE ANNEXED TO THE CITY OF COLUMBUS

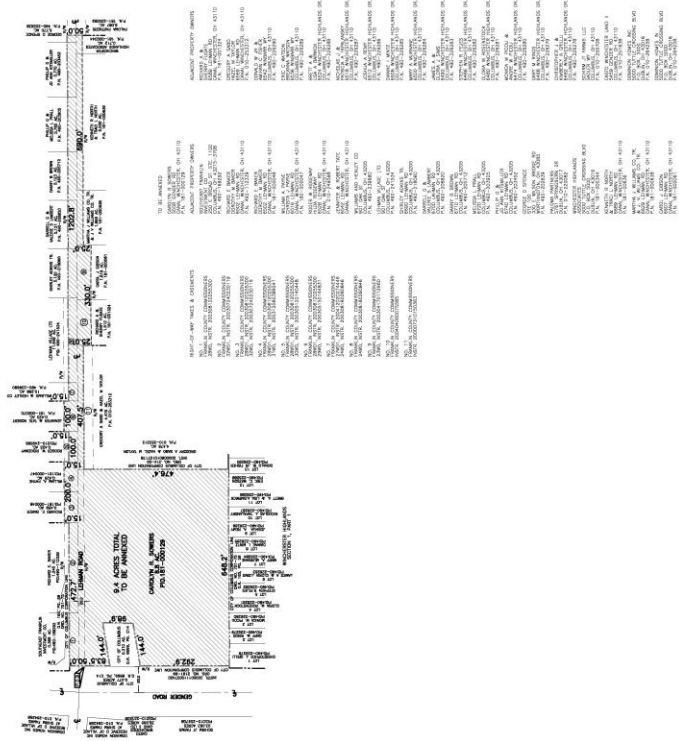

Civil & Engineering Consultants, Inc.
10000 W. 10TH AVE., WILSON, OH 43084
ANNEXATION PLAT
Madison Township
Franklin County, Ohio
Gencor Road & Johnson Road
ANNEXATION PLAT
DATE: 05/12/05
DRAWN BY: [Name]
CHECKED BY: [Name]
SCALE: AS SHOWN
PLAT NO. 0504450