

RODARY SUBDIVISION NO. 2 PB 22 PG 88

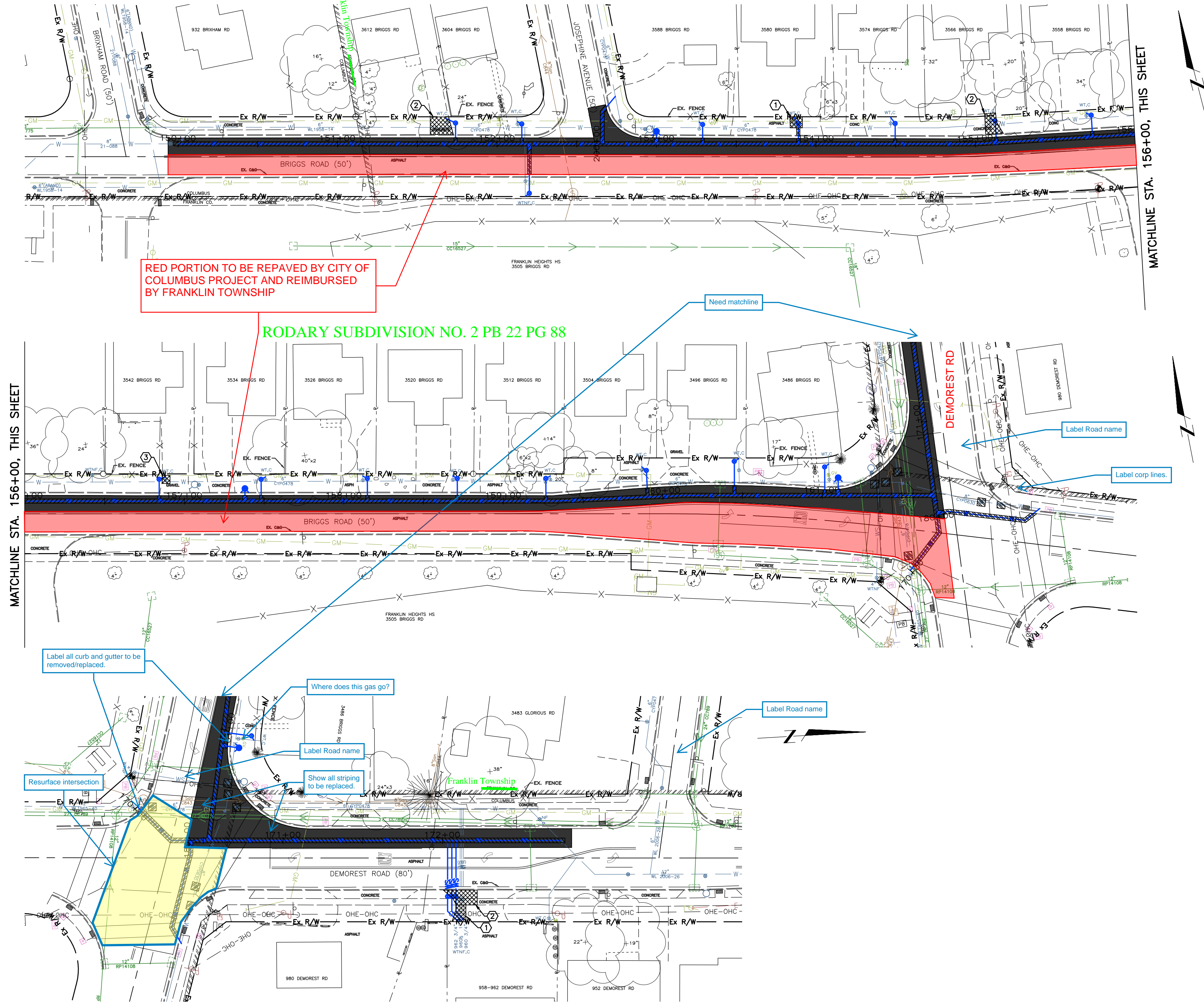

RED PORTION TO BE REPAVED BY CITY OF COLUMBUS PROJECT AND REIMBURSED BY FRANKLIN TOWNSHIP

John: Per Jim Stevens with Franklin Township, there were previous discussions where Columbus agreed to pave both lanes as part of this project and the Township would compensate them for the additional lane. The Township did not repave this roadway in 2023 due to this waterline project.  
Does the plan need to include details for this full width repaving?

Yes, I would think they would want to show full width on these plans.

Please add a note with this stating low strength mortar backfill is not allowed in FCEO R/W for trenches.

**CODED NOTES:**

- ① DRIVEWAY REPLACEMENT TYPE IIIA (ASPHALT) PER ITEM 259
- ② DRIVEWAY REPLACEMENT TYPE IIIB (CONCRETE) PER ITEM 259
- ③ DRIVEWAY REPLACEMENT TYPE IIIC (GRAVEL) PER ITEM 259

**NOTES:**

- 1. REFER TO GENERAL NOTE 17 FOR DETAILS ON RESTORATION LIMITS.
- 2. ALL DAMAGED PAVEMENT MARKINGS SHALL BE REPLACED TO THEIR ORIGINAL CONDITION.
- 3. REFER TO GENERAL NOTE 26 FOR DETAILS REGARDING RESTORATION IN GRASS AREAS.
- 4. ANY EXISTING STORM INLETS IMPACTED BY THE NEW CONSTRUCTION WILL NEED THE APPROPRIATE INLET PROTECTION FOR SEDIMENT CONTROL.

- PAVEMENT RESURFACING PER STD DWG 1441
- PERMANENT PAVEMENT REPLACEMENT WITHOUT HEAT WELD PER GENERAL NOTE 44
- PERMANENT PAVEMENT REPLACEMENT WITH HEAT WELD PER GENERAL NOTE 45
- DRIVEWAY PAVEMENT REPLACEMENT PER ITEM 259
- CONCRETE SIDEWALK REPAIR PER ITEM 608

DRAWING: P:\22124 Athens and Rumsey Rd WL Imps\CADD\22124 DOW\_32-34\_RESTORATION PLAN.dwg  
March 01, 2024, 9:05am

EASEMENT REFERENCE		REVISIONS		
COUNTY RECORDER INSTRUMENT NUMBER	DATE RECORDED	NO.	DESCRIPTION	APPROVAL/DATE

300 SPRUCE STREET  
SUITE 200  
COLUMBUS, OHIO 43215  
P: 614 280 8999  
MOODY-ENG.COM

CITY OF COLUMBUS, OHIO  
DEPARTMENT OF PUBLIC UTILITIES  
DIVISION OF WATER

RESTORATION PLAN  
BRIGGS ROAD &  
DEMOREST ROAD  
ATHENS AVENUE & RUMSEY ROAD  
AREA WATER LINE IMPROVEMENTS  
CIP NO. 690236-100136  
CONTRACT NO. 2267

23-099  
SCALE 1"=40'  
34  
36