

# PROPOSED ANNEXATION OF 71.6 ± ACRES TO THE CITY OF COLUMBUS FROM MADISON TOWNSHIP, FRANKLIN COUNTY, OHIO

STATE OF OHIO, COUNTY OF FRANKLIN, TOWNSHIP OF MADISON,  
SOUTHEAST QUARTER SECTION 14 AND SOUTHWEST QUARTER SECTION 13, TOWNSHIP 11, RANGE 21,  
CONGRESS LANDS EAST OF THE SCIOTO RIVER.



VICINITY MAP  
SCALE: 1" = 5000'

2,410 LINEAL FEET OF PERIMETER IS CONTIGUOUS WITH THE EX. CORPORATION LINE OF THE CITY OF COLUMBUS.

A TOTAL OF 9,215 LINEAL FEET OF ANNEXED PERIMETER.

26.2% OF THE PERIMETER OF THE ANNEXED AREA IS CONTIGUOUS TO THE EX. CITY OF COLUMBUS CORPORATION LINE.

**PROPERTY TO BE ANNEXED**

- HARRIET S. B. LEVIN  
O.R. 12425 H13
- P.I.D. 181-000134 = 80 AC (PARCEL I)
- P.I.D. 181-000134 = 86.66 AC (PARCEL II)
- CITY OF COLUMBUS, OHIO  
O.R. 19645 J05  
0.781 AC
- FRANKLIN COUNTY COMMISSIONERS  
IN. 201507090092987  
0.295 AC
- FRANKLIN COUNTY COMMISSIONERS  
IN. 201601130004887  
11.050 AC
- FRANKLIN COUNTY COMMISSIONERS  
IN. 202002260028294  
0.454 AC

HARRIET S. B. LEVIN = 67.2± AC  
RIGHT-OF-WAY = 4.4± AC

- PROPOSED CORPORATION LINE
- EXISTING CORPORATION LINE
- AREA TO BE ANNEXED FROM MADISON TOWNSHIP TO THE CITY OF COLUMBUS.
- EXISTING PARCEL LINE
- EXISTING CENTERLINE
- EXISTING RIGHT-OF-WAY LINE

THIS ANNEXATION PLAT IS A GENERAL DESCRIPTION OF THE LOCATION OF PROPERTY TO BE ANNEXED AND IS NOT A BOUNDARY SURVEY AS DEFINED IN THE O.A.C. CHAPTER 4733-37.

*Darrell B. Plummer* 4/21/2022  
DARRELL B. PLUMMER, P.S. DATE  
PROFESSIONAL SURVEYOR NO. 7595

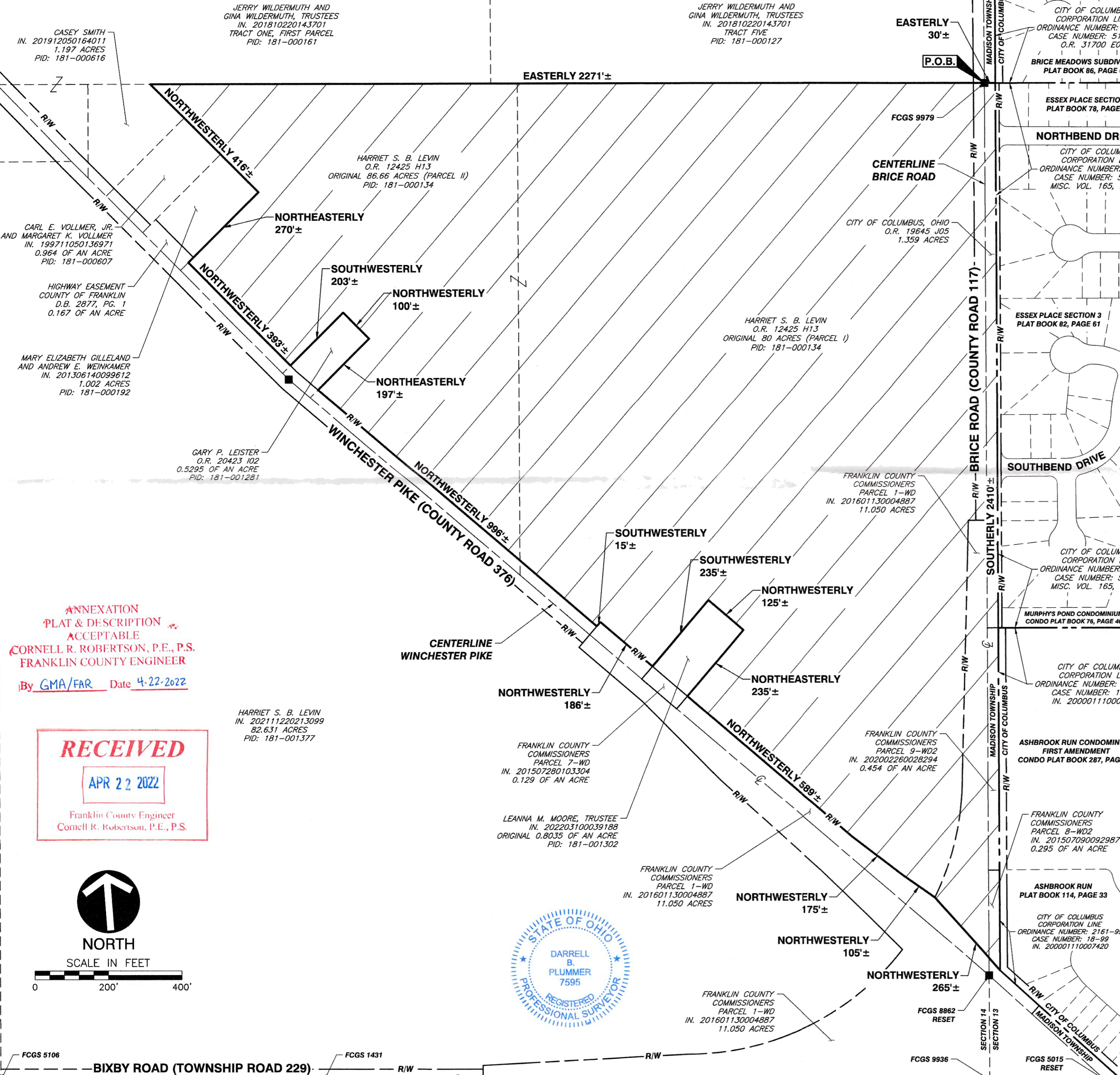

ANNEXATION PLAT & DESCRIPTION ACCEPTABLE  
CORNELL R. ROBERTSON, P.E., P.S.  
FRANKLIN COUNTY ENGINEER  
By GMA/FAR Date 4-22-2022

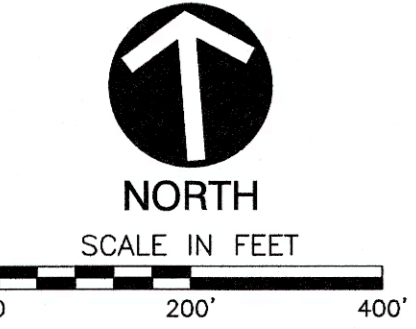

**CEC**  
Civil & Environmental Consultants, Inc.  
250 Old Wilson Bridge Road · Suite 250 · Worthington, OH 43085  
614-540-6633 · 888-598-6808  
www.cecinc.com

**PROPOSED ANNEXATION OF 71.6± ACRES FRANKLIN COUNTY, OHIO**

ANNEXATION PLAT	DBP	KAS
MARCH 2022	DRAWN BY:	CHECKED BY:
1"=200'	PROJECT NO:	APPROVED BY:
	321-771	

DRAWING NO.: **PLAT**  
SHEET 1 OF 1