

1489 ROHR
 STATE OF OHIO, COUNTY OF FRANKLIN, CITY OF COLUMBUS,
 NORTH HALF SECTION 35, TOWNSHIP 4 NORTH, RANGE 22 WEST

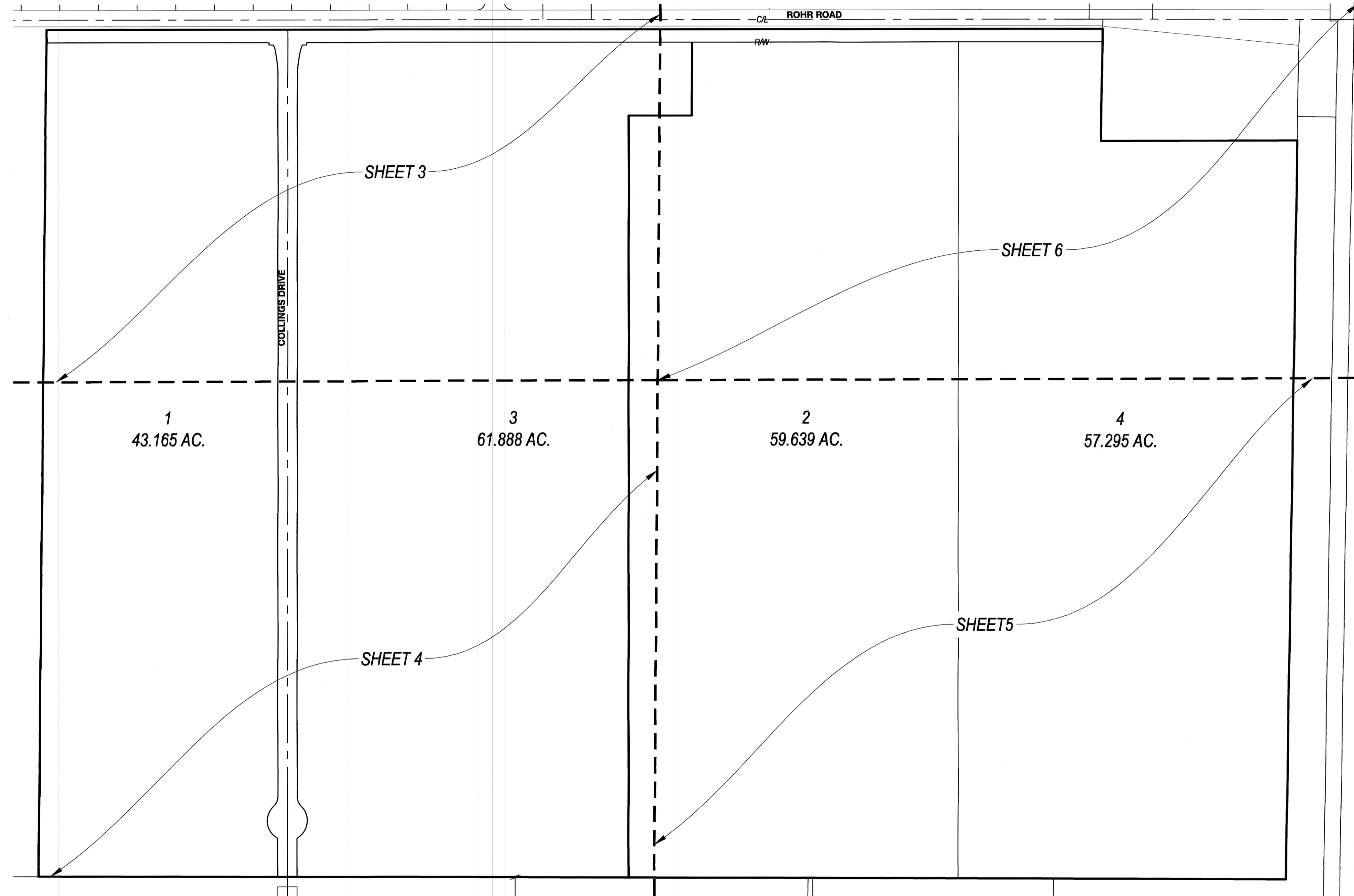

1489 ROHR	
CITY OF COLUMBUS FRANKLIN COUNTY, OHIO	
SCALE: 1"=200'	DATE: 07/15/2021
DESIGN: N/A	JOB NO.: 758468
DRAWN: ADB	SHEET NO.:
CHECKED: ALB	2 OF 6

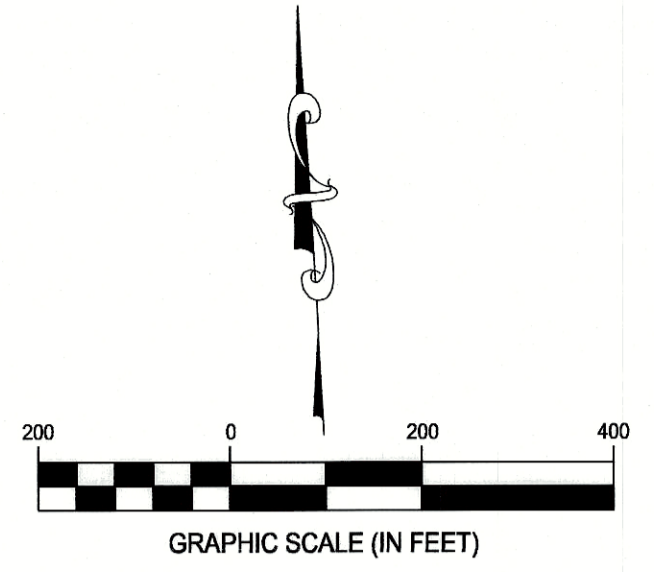