



THE INFORMATION CONTAINED HEREIN IS FOR INFORMATIONAL PURPOSES ONLY AND IS NOT TO BE USED AS A BASIS FOR ANY DECISION. THE USER OF THIS INFORMATION SHALL BE RESPONSIBLE FOR OBTAINING ALL NECESSARY PERMITS AND APPROVALS FROM THE APPROPRIATE AGENCIES. THE INFORMATION CONTAINED HEREIN IS NOT TO BE USED AS A BASIS FOR ANY DECISION. THE USER OF THIS INFORMATION SHALL BE RESPONSIBLE FOR OBTAINING ALL NECESSARY PERMITS AND APPROVALS FROM THE APPROPRIATE AGENCIES.

**BUTTES AV**  
**SITE PLANNING PLAN**  
 SCALE: 1/8" = 1'-0"

APPROVED FOR: <b>URBAN RESTORATIONS, LLC</b> SUBMITTED PLAN:	
DRAWN BY: EDY-LAS	DATE: 3-26-04
SHEET NO: 30.1	

*CV03-036*  
*Final Reviewed by: Harmon Fine*  
*2/26/04*  
*Conrad J. Klein, attorney*



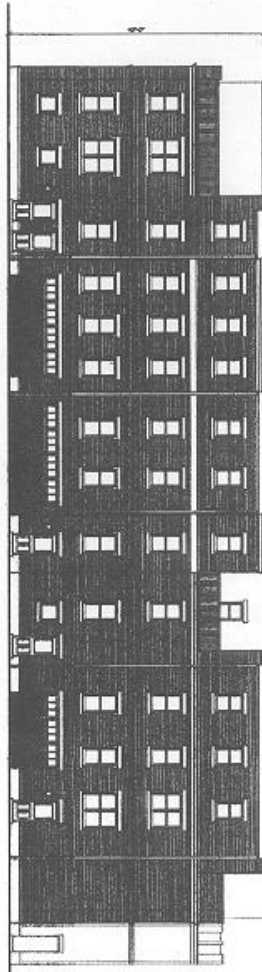

HIGHLAND EXTERIOR ELEVATION  
SCALE: 1/8" = 1'-0"

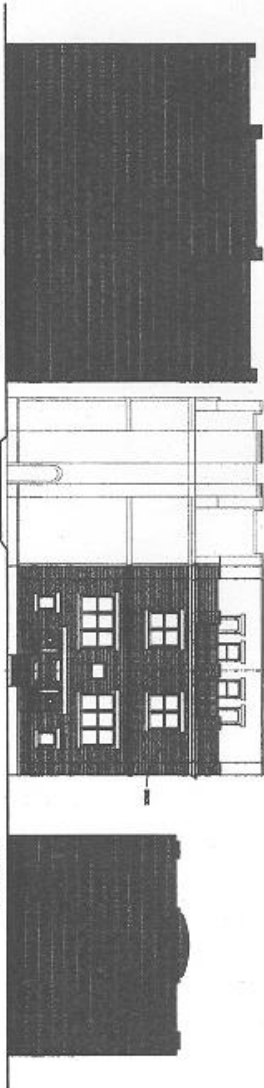

BUTTES EXTERIOR ELEVATION  
SCALE: 1/8" = 1'-0"

V03-036  
Final Received by:  
Hannover Fine Art  
2/26/04  
Cecilia J. Klomay, attorney

ARCHITECTURE			
URBAN RESTORATIONS, LLC			
DULUTH, GEORGIA			
DATE	BY	DATE	BY
2-26-04	CSH		
EXTERIOR ELEVATIONS			A3.1

