

Myers Surveying Company, Inc.

2740 East Main Street, Columbus 43209 (Bexley), Ohio
 614-235-8677 FAX:614-235-4559

A Boundary Survey prepared for and certified to:

Sincear Fountain

Legal Description: Situated in The State of Ohio, County of Franklin, City of Columbus Being Part of 10 Foot Wide Alley, Magrew and Blose Sub., Plat Book 5, Page 246.

Applicant:

Posted Address: 364 Hamilton Ave., Columbus, Ohio

MAGREW & BLOSE
 PLAT BOOK 5, PAGE 246

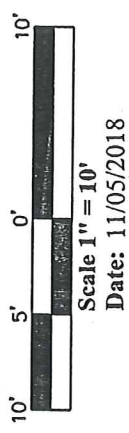
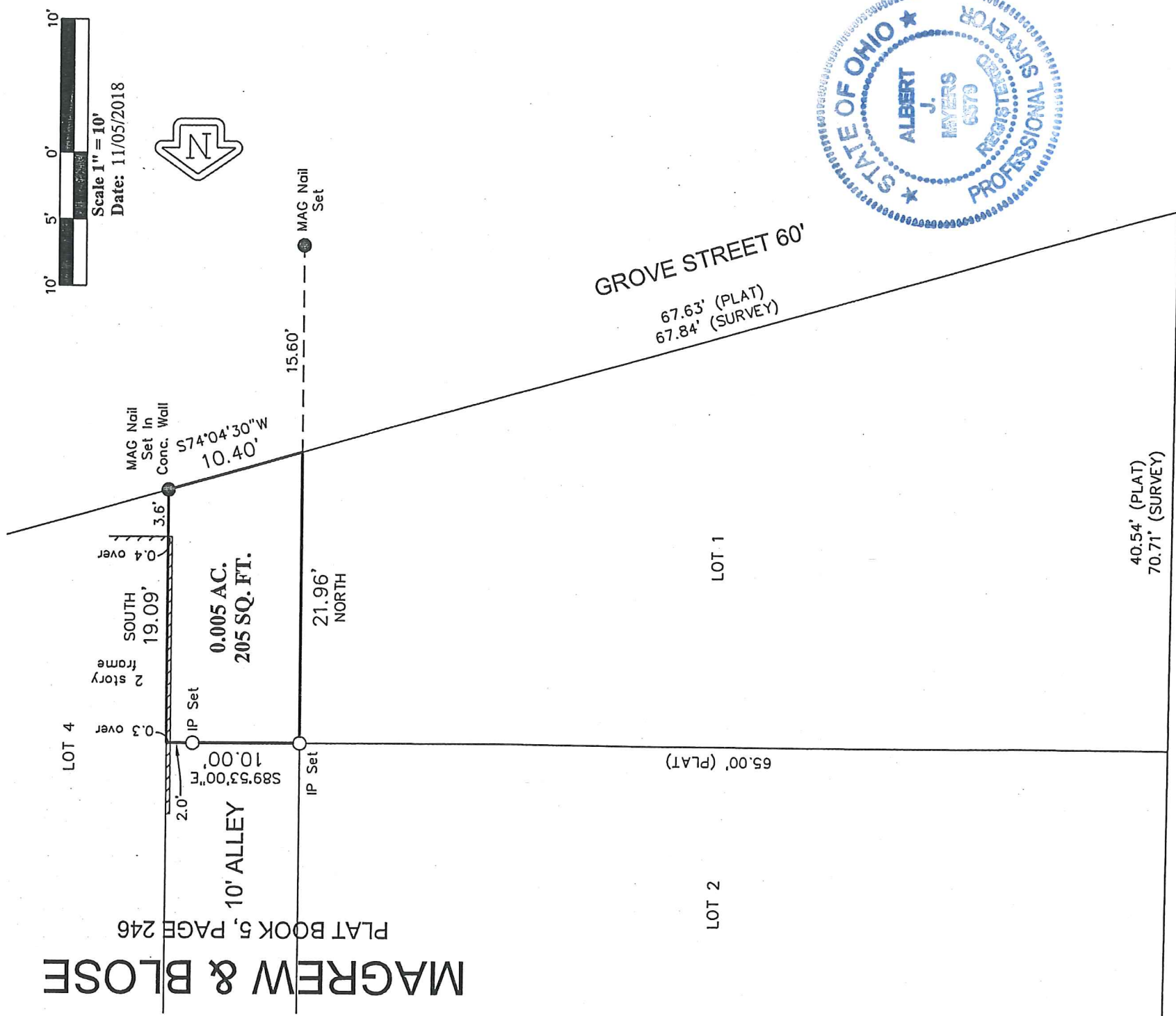

HAMILTON AVENUE 60'

Myers Surveying Co., Inc

By *Albert J. Myers*
 11/9/18
 Professional Surveyor

We hereby certify that the foregoing Boundary Survey was prepared from actual field measurements in accordance with Chapter 4733-37 Ohio Administrative Code. Iron pipes set are 30"x1" O.D. with an orange plastic plug inscribed "MYERS P.S. 6579", unless otherwise noted. Basis of bearings is assumed to be NORTH on the West line of the 10 foot wide alley.

Myers Order No.-13-08/27/2018	Rec.	Field	DWG.	Ltr.	Ck.
-------------------------------	------	-------	------	------	-----