

# PROPOSED ANNEXATION OF ±0.4 ACRES

FROM: Mifflin Township  
TO: City of Columbus

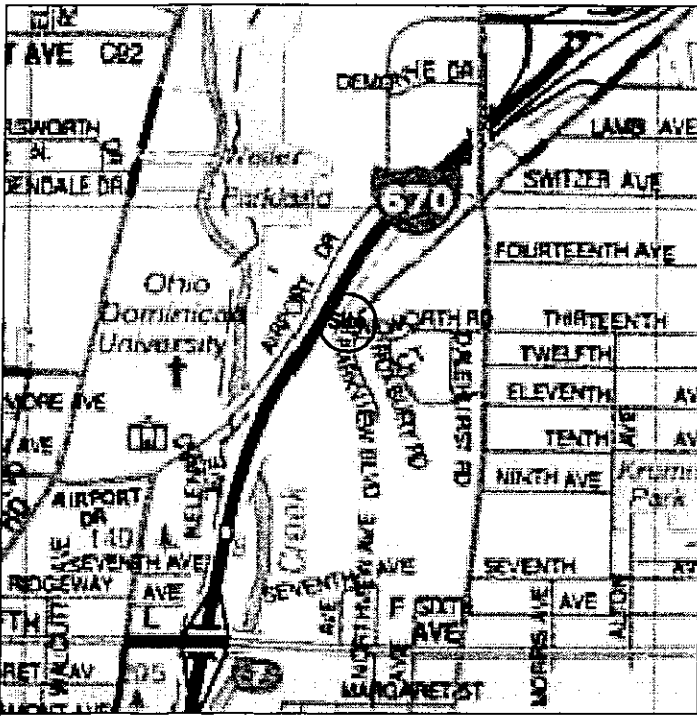

Vicinity Map

Being ±0.4 Acres, Situated in the State of Ohio, County of Franklin, Township of Mifflin, in Quarter Township 3, Township, 1, Range 17, United States Military Lands



Scale: 1" = 40'  
April 20, 2020

Area to Be Annexed:



Contiguity Length ± 419'  
Perimeter Length ± 546'  
Contiguity Percentage: 77%

Existing City of Columbus Corp. Line

Proposed City of Columbus Corp. Line

## Myers Surveying

COMPANY

2740 E. Main St., Bexley, Ohio 43209-2577  
(614)235-8677 ~ (614)235-4559 fax  
info@myerssurveying.com

m.o.# 6-04/02/2020 X - T -

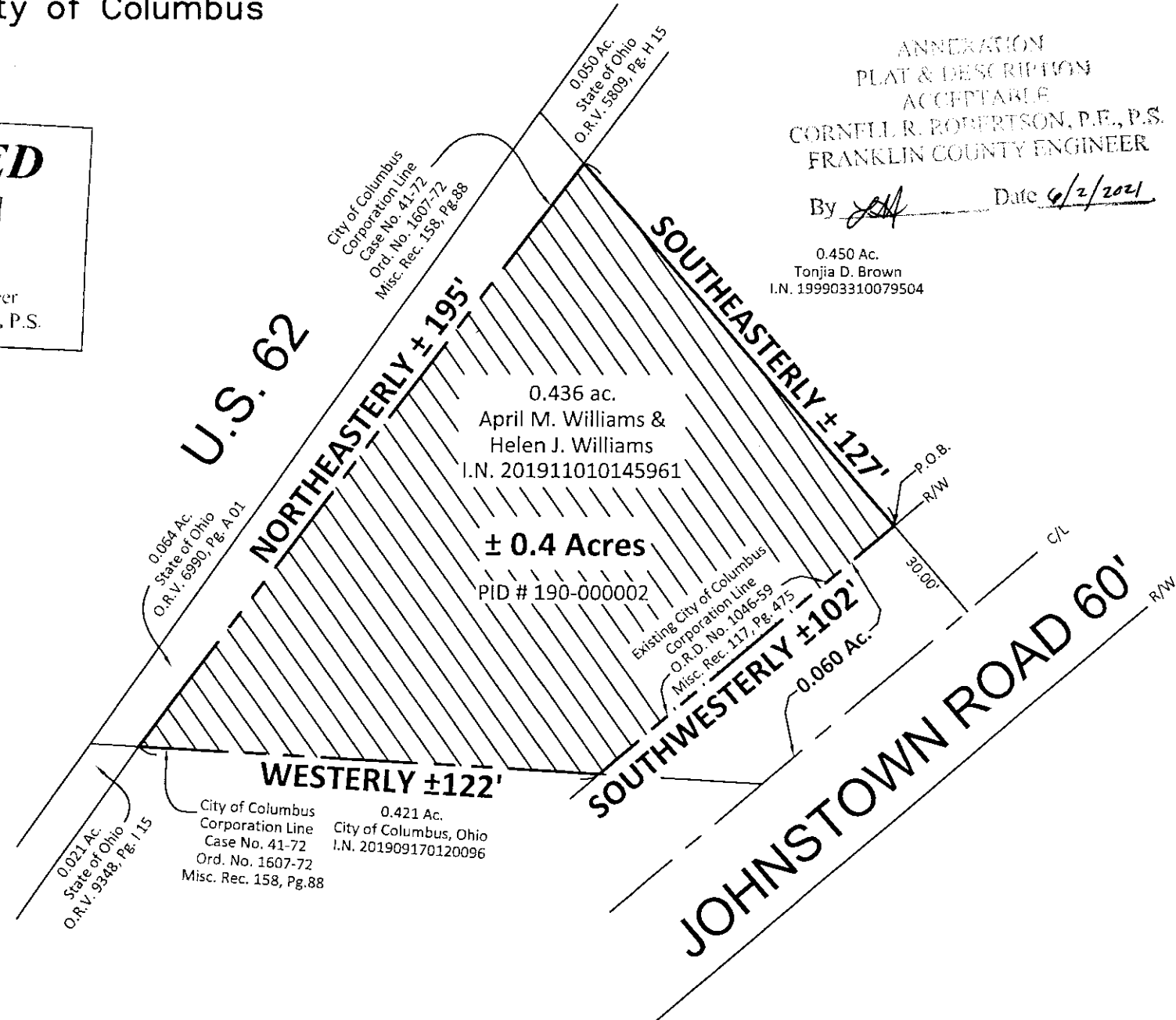
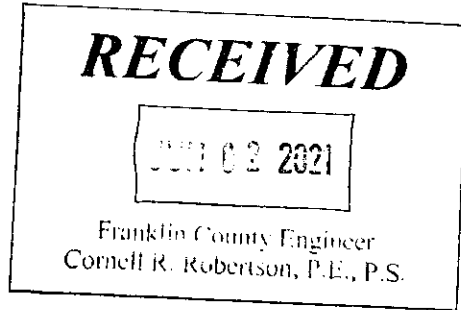

ANNEXATION  
PLAT & DESCRIPTION  
ACCEPTTABLE  
CORNELL R. ROBERTSON, P.E., P.S.  
FRANKLIN COUNTY ENGINEER

By *[Signature]* Date 4/2/2021

0.450 Ac.  
Tonjia D. Brown  
I.N. 199903310079504

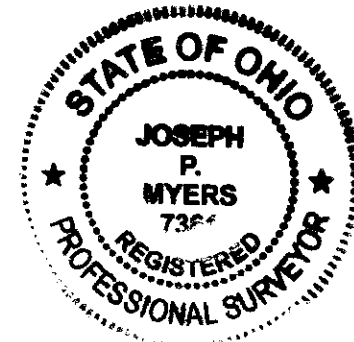
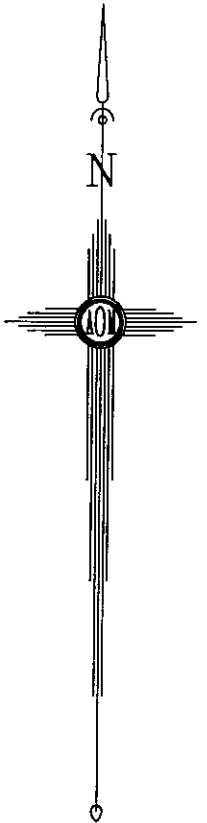

*[Signature]* 4/20/20  
BY: Joseph P. Myers, Professional Surveyor No. 7361 Date