

Myers Surveying Company, Inc.

2740 East Main Street, Columbus 43209 (Bexley), Ohio

614-235-8677

FAX:614-235-4559

Columbus Central Properties, LLC

Legal Description: Situated in The State of Ohio, County of Franklin, City of Columbus Being 180 SF Easement, Part of N. 5th Street of Lathams Addition, Plat Book 1, Page 123

Applicant:

Posted Address: 240 N. Fifth Street, Columbus, Ohio

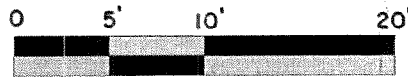
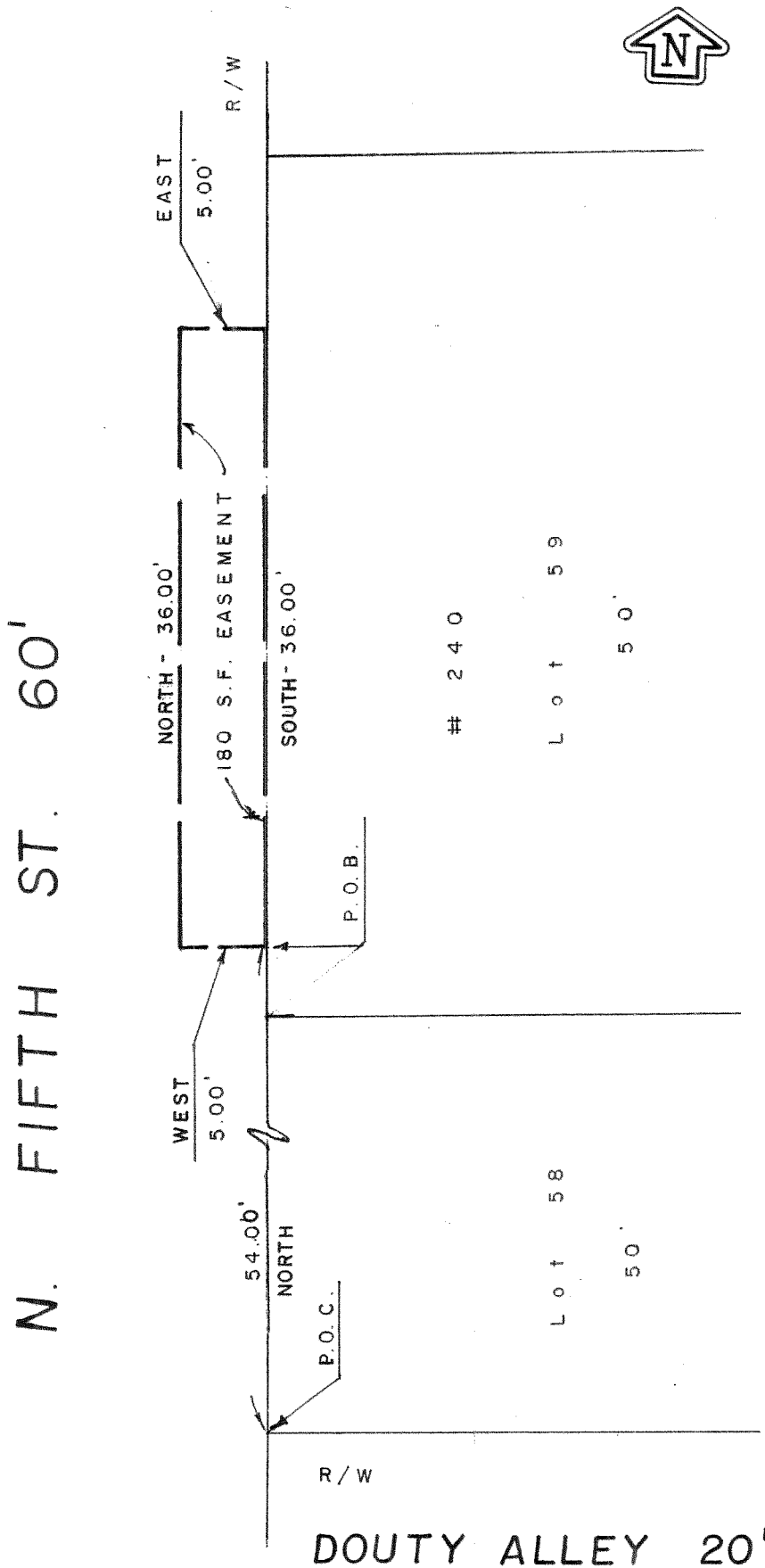

Scale 1" = 10'
Date: 03/16/2007

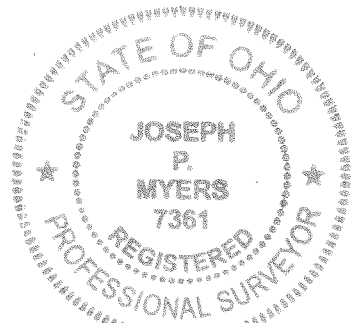

Myers Surveying Co., Inc.

By *Joseph P. Myers*

Professional Surveyor

Plat for Lease Area. Basis of bearing is the east line of N. 5th Street assumed NORTH.

(VAC. ORD. 275 - 43)

Myers Order No. - 2-01/03/2007

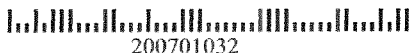

Rec.	Field	DWG	Ltr.	Ck.