

**AN17-002**  
**Sharon Township (0.697 ± acres)**  
**Plat Map**

**ANNEXATION EXHIBIT OF 0.697 ACRES**  
**FROM SHARON TOWNSHIP**  
**TO CITY OF COLUMBUS, OHIO**

SITUATED IN THE STATE OF OHIO, COUNTY OF FRANKLIN, SHARON TOWNSHIP, QUARTER TOWNSHIP 2, TOWNSHIP 2 NORTH, RANGE 18 WEST, UNITED STATES MILITARY LANDS

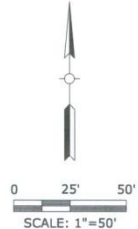
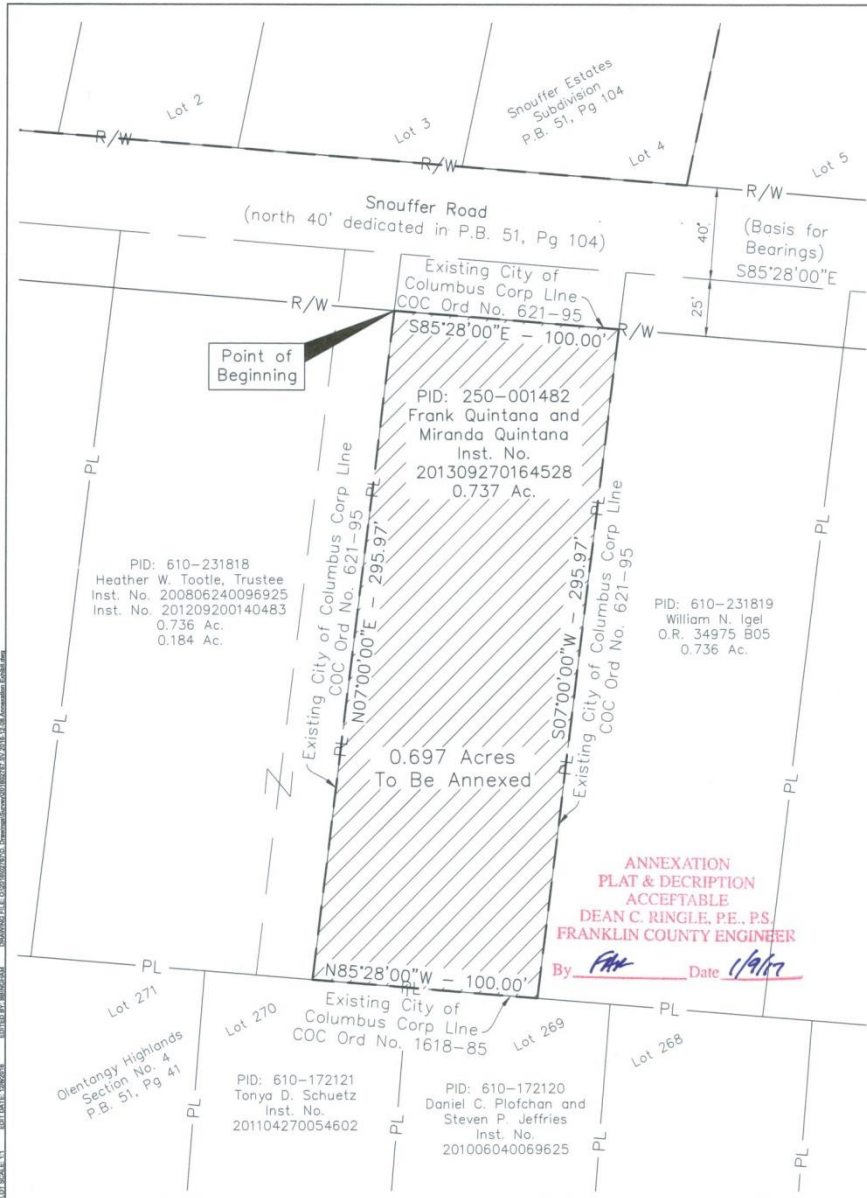

**GENERAL NOTES**

1. THIS EXHIBIT WAS PREPARED FROM RECORD INFORMATION OBTAINED FROM THE RECORDER'S OFFICE AND THE AUDITOR'S GIS, FRANKLIN COUNTY, OHIO.
2. THIS EXHIBIT IS INTENDED TO BE USED FOR ANNEXATION PURPOSES ONLY.

*Brian P. Bingham*  
 BRIAN P. BINGHAM  
 REG. PROFESSIONAL SURVEYOR NO. 8438

*1/9/2017*  
 DATE



**RECEIVED**

**JAN 09 2017**  
 Franklin County Engineer  
 Dean C. Ringle, P.E., P.S.

Prepared For:  
**Frank and Miranda Quintana**



**0.697 Acre Annexation**

1859 Snouffer Road  
 Westerville, Ohio

ISSUANCE INDEX	
DATE:	12/08/2016
Project Number	2016.02767

**ANNEXATION EXHIBIT**