



PREPARED BY:
HOCKADEN AND ASSOCIATES, INC.
 Consulting Engineers & Surveyors
 883 North Cassady Avenue
 Columbus, Ohio 43219
 Telephone: (614) 252-0993
 Fax: (614) 252-0444

EASEMENT EXHIBIT

*Situated in the State of Ohio, County of Franklin,
 City of Columbus, Section 3, T-1, R-18,
 United States Military Lands*

GRAPHIC SCALE

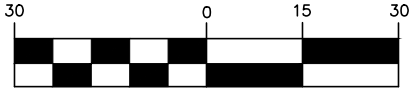

(IN FEET)
 1 inch = 30 ft.

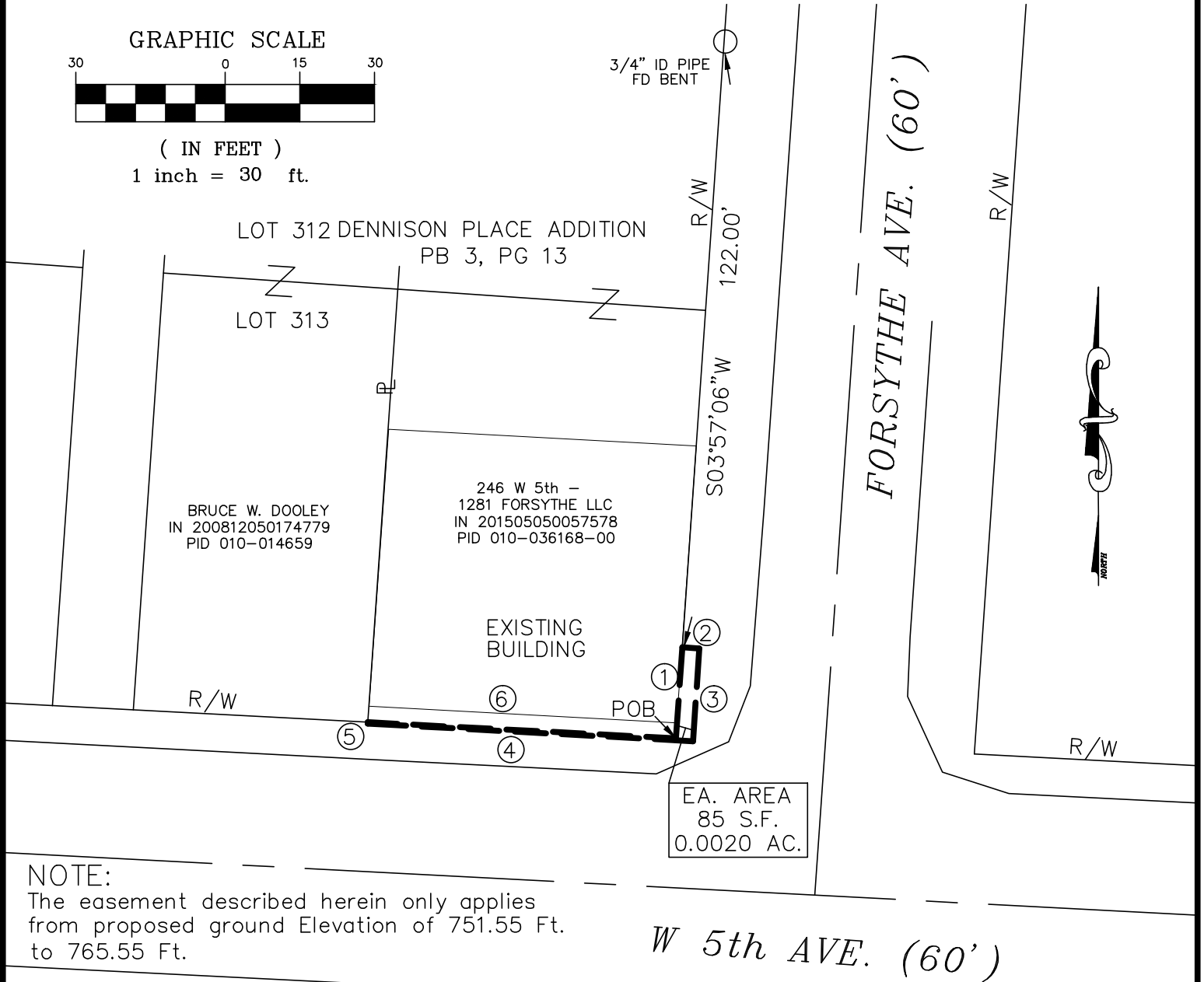

EA. AREA
 85 S.F.
 0.0020 AC.

NOTE:
 The easement described herein only applies
 from proposed ground Elevation of 751.55 Ft.
 to 765.55 Ft.

LINE DATA

- ① N03°57'06"E 18.37'
- ② S85°56'55"E 3.44'
- ③ S03°57'06"W 18.69'
- ④ N86°54'01"W 65.44'
- ⑤ N03°05'59"E 0.28'
- ⑥ S86°59'41"E 62.01'

Bearings are based on the Ohio
 State Plane Grid North, NAD 83
 Ohio South Zone.

Elevations are referenced to the
 Franklin County Engineers Benchmark
 82, located in the southwest quadrant,
 having an elevation of 748.542 NAVD 88

SCALE: 1"=30'

DATE: 06-22-2017	_____
REVISED DATES	42995/10
_____	_____
_____	_____

HOCKADEN AND ASSOCIATES, INC.
 CONSULTING ENGINEERS & SURVEYORS

By
 FRANK C. LONG, P.S. No. 6615

SURV'D	DRAWN	CHECKED
SUR. BY	FCL	CK BY