

**33.73± ACRE ANNEXATION
FROM THE TOWNSHIP OF
MADISON TO THE CITY OF
COLUMBUS**

Township of Madison,
Franklin County, Ohio
Section 6, Township 15,
Range 20, Congress Lands



LOCATION MAP

No Scale

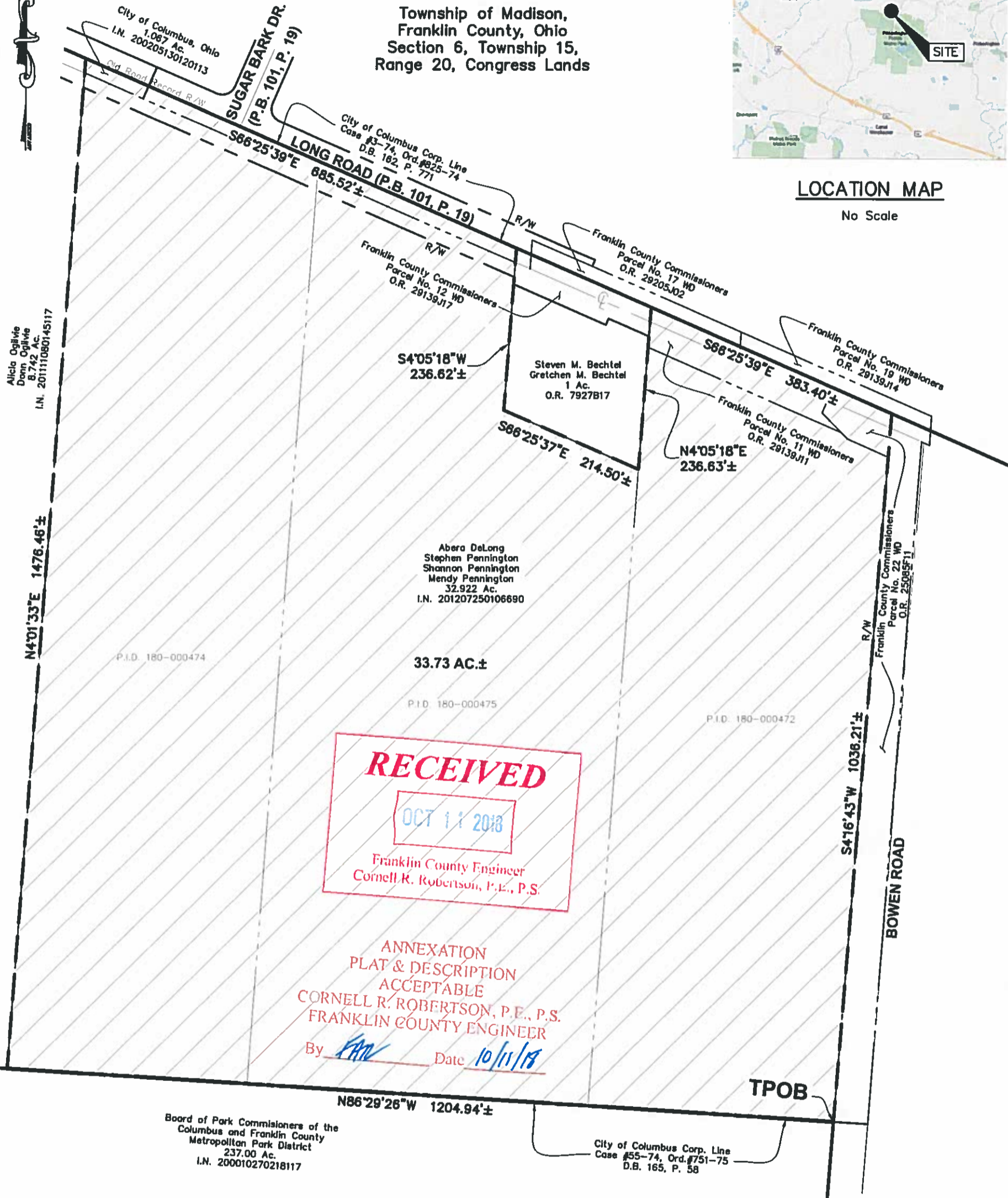

RECEIVED
OCT 11 2018
Franklin County Engineer
Cornell R. Robertson, P.E., P.S.

ANNEXATION
PLAT & DESCRIPTION
ACCEPTABLE
CORNELL R. ROBERTSON, P.E., P.S.
FRANKLIN COUNTY ENGINEER
By FRW Date 10/11/18

TPOB

Legend



Area to be Annexed

Existing City of Columbus Corp Line

Proposed City of Columbus Corp Line

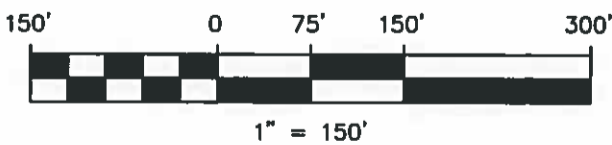

33.73± Ac.

Length of Contiguity: ±2273.9 feet
Total Length of Perimeter: ±5474.3 feet
Percentage of Contiguity: ±41.5%

No islands of township property are created by this annexation.

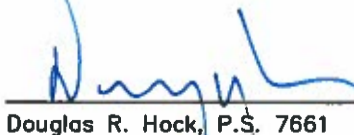
 10/10/18
Date: 10/10/18

Douglas R. Hock, P.S. 7661
Advanced Civil Design, Inc
422 Beecher Road
Gahanna, OH 43230
Phone 614-428-7750

Job No.: 18-0021-15
Date: 10/10/2018

