

NOTES:

1. This survey does not represent any easements that may affect the subject parcel.
2. This survey does not represent any underground utilities that may affect the subject parcel.

LINE	BEARING	DISTANCE
L1	S81°28'34"W	58.50'
L2	N08°31'26"W	4.00'
L3	N81°28'34"E	58.50'
L4	S08°31'26"E	4.00'

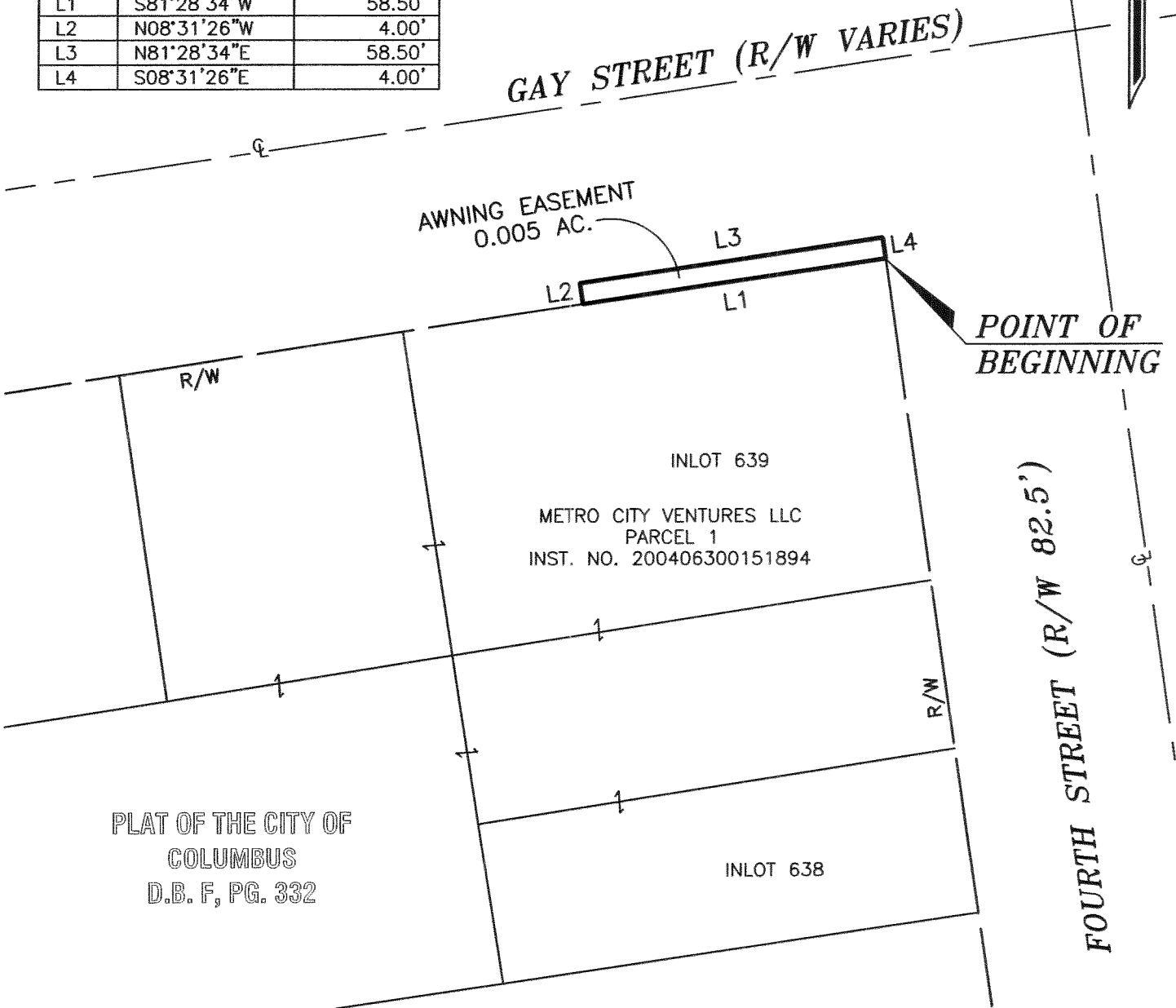

EXHIBIT OF A
**4' WIDE x 58.5' LONG
AWNING EASEMENT**

From 11 feet above the sidewalk and
extend to 18 feet above the sidewalk.
Lying on, over and across

Gay Street

Half Section 25, Township 5, Range 22
REFUGEE TRACT
CITY OF COLUMBUS, FRANKLIN COUNTY, OHIO



SCALE IN FEET

Scale: 1 inch = 30 Feet

BASIS OF BEARINGS:

The bearings shown hereon are based on the assumed bearing of South 81°28'34" West for the southerly right-of-way line of Gay Street.

PREPARED BY:
R.D.Zande & Associates

1500 LAKE SHORE DRIVE
SUITE 100
COLUMBUS, OHIO 43204
(614) 486-4383 1-800-340-2743
FAX (614) 486-4387

R. D. ZANDE & ASSOCIATES, INC.

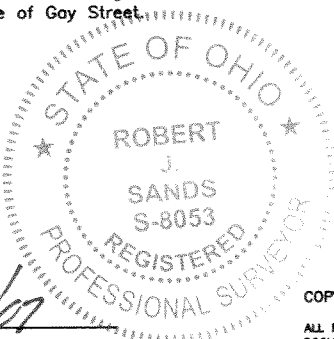

Robert J. Sands 12/06/07
Robert J. Sands, P.S. Date
Professional Surveyor No. S-8053

COPYRIGHT © 2007 R.D. ZANDE & ASSOCIATES, INC.

ALL RIGHTS RESERVED. ALL REPORTS, PLANS, SPECIFICATIONS, COMPUTER FILES, FIELD DATA, NOTES, DOCUMENTS, AND OTHER ITEMS PREPARED BY R. D. ZANDE & ASSOCIATES, INC. ("ZANDE") ARE INSTRUMENTS OF SERVICE AND REMAIN ITS PROPERTY. THE USE OF THESE ITEMS BY ZANDE'S CLIENT IS SUBJECT TO ALL OF THE TERMS, CONDITIONS AND LIMITATIONS SET FORTH IN THE AGREEMENT BETWEEN SUCH CLIENT AND ZANDE. ADDITIONAL USE IS PROHIBITED WITHOUT THE WRITTEN CONSENT OF ZANDE.