

MAP ANNEXATION AN08-011 4.26 Acres in Franklin Township ETI Corporation

**PROPOSED ANNEXATION
FROM: FRANKLIN TWP. TO: CITY OF COLUMBUS**
SITUATED IN THE STATE OF OHIO, COUNTY OF FRANKLIN, TOWNSHIP OF FRANKLIN, BEING A PART OF
SURVEY NO. 530 OF THE VIRGINIA MILITARY DISTRICT,
BEING A PART OF LOT NO. 3 OF THE SUBDIVISION AMONG THE JOHN P. TRABUE HEIRS
AS PER P.B. 5, PG. 265 AND PER P.B. 17, PG. 314

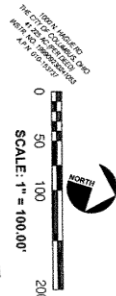

ANNEXATION
PLAN & DESCRIPTION
ACCEPTABLE
DEAN C. KINIGLE, P.E., P.S.
FRANKLIN COUNTY ENGINEER
By: *Abraham* Date: *5/16/24*

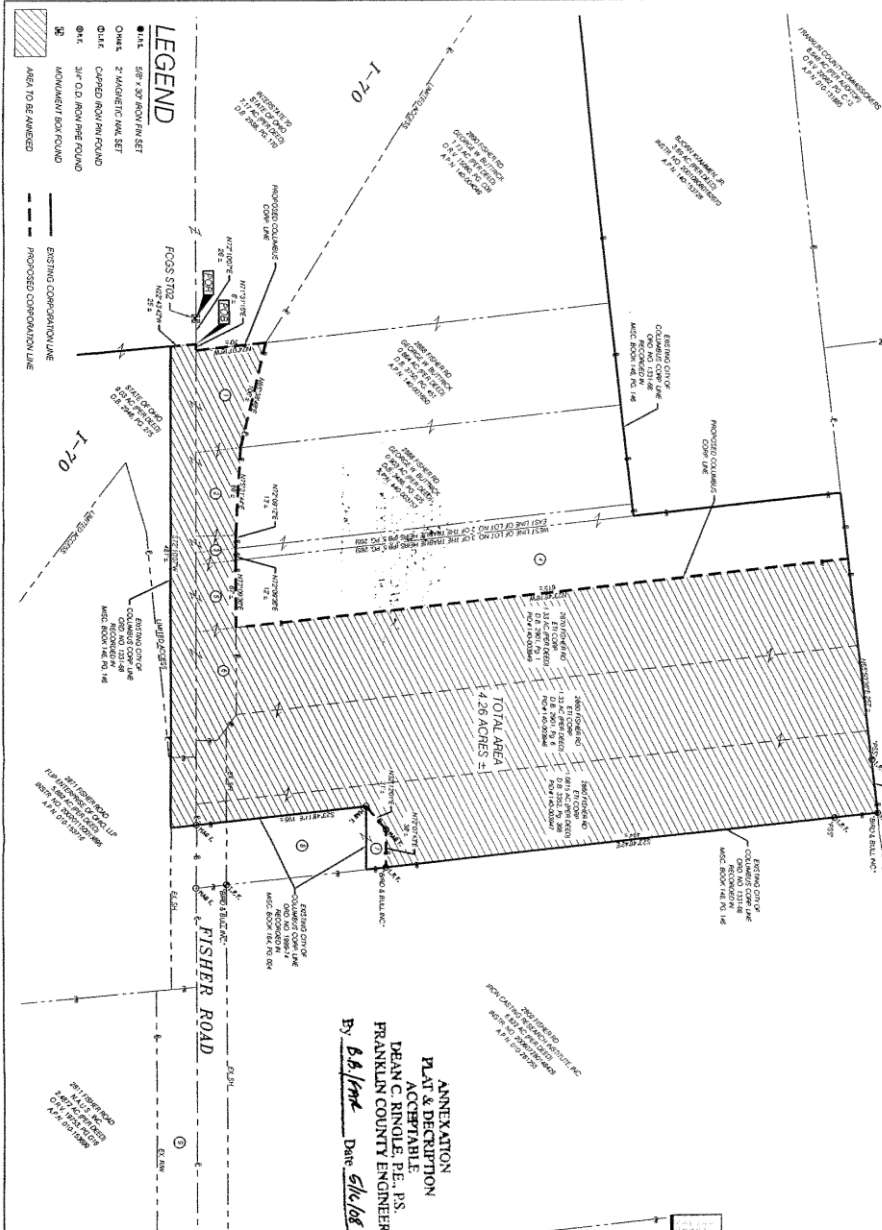

SITE VICINITY MAP

KNOWN ADJACENT OWNERS:

- 1 STATE OF OHIO
- 2 STATE OF OHIO
- 3 STATE OF OHIO
- 4 STATE OF OHIO
- 5 STATE OF OHIO
- 6 STATE OF OHIO
- 7 STATE OF OHIO
- 8 STATE OF OHIO
- 9 STATE OF OHIO
- 10 STATE OF OHIO
- 11 STATE OF OHIO
- 12 STATE OF OHIO
- 13 STATE OF OHIO
- 14 STATE OF OHIO
- 15 STATE OF OHIO
- 16 STATE OF OHIO
- 17 STATE OF OHIO
- 18 STATE OF OHIO
- 19 STATE OF OHIO
- 20 STATE OF OHIO

DRAWING PREPARED BY:
Kevin P. Carstener P.E., P.S.
FEDERATION 21, 2008
AND PARTNERS, INC.
7007 DISCOVER BLVD
DUBLIN, OH 43017

STATE OF OHIO
REGISTERED PROFESSIONAL SURVEYOR
KEVIN P. CARSTENER
8174
03/04/24

- LEGEND**
- 1/4" 20' X 30' ROOM IN SET
 - 2" 2" WAGNER'S HALL SET
 - 1/4" 1/4" CARPET ROOM IN FOUND
 - 3/4" 1/4" ROOM IN FOUND
 - MONUMENT FOUND
 - ▨ AREA TO BE ANNEXED
 - EXISTING CORPUS DELICUM LINE
 - - - PROPOSED CORPUS DELICUM LINE