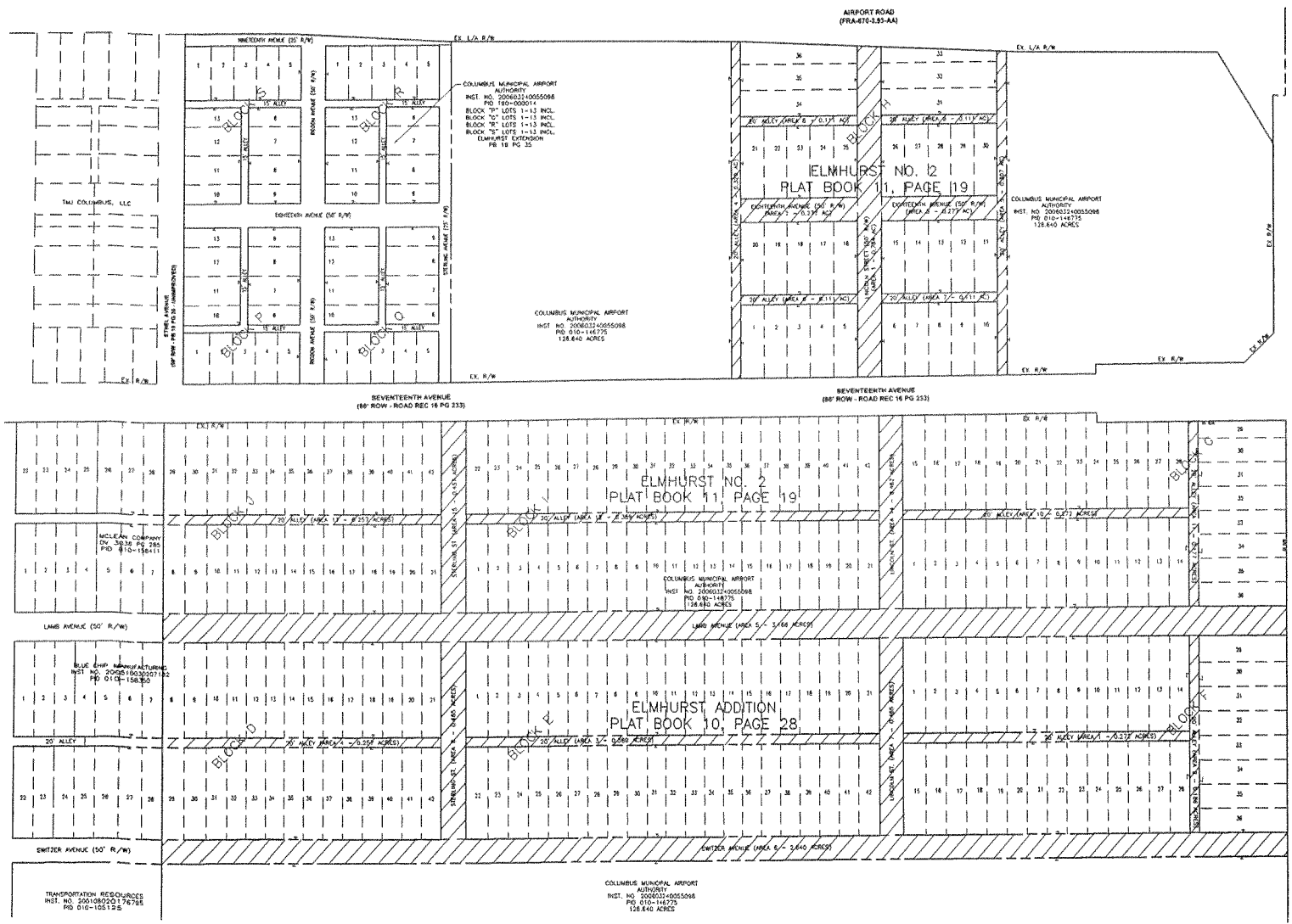

APPROVED FOR VACATION

DIRECTOR OF DEVELOPMENT
CITY OF COLUMBUS — DATE

CITY ENGINEER
CITY OF COLUMBUS — DATE

DIRECTOR OF PUBLIC SERVICE
CITY OF COLUMBUS — DATE

CERTIFICATION

THIS DESCRIPTION WAS PREPARED UNDER MY DIRECT SUPERVISION IN MARCH, 2007 FROM THE BEST AVAILABLE COUNTY RECORDS. THIS INFORMATION WAS NOT DERIVED FROM AN ACTUAL FIELD SURVEY AND DOES NOT REPRESENT AN ACTUAL BOUNDARY SURVEY. THE ABOVE DESCRIPTION IS NOT VALID FOR THE TRANSFER OF REAL PROPERTY, AND IS NOT TO BE UTILIZED IN PLACE OF A BOUNDARY SURVEY AS DEFINED BY THE OHIO ADMINISTRATIVE CODE IN CHAPTER 4733-37.

WOOLPERT, INC.

STEVEN W. NEWELL — DATE
OHIO REGISTERED PROFESSIONAL SURVEYOR NO. 7212

No.	DATE	REVISION

PROJECT No: 65085
DATE 04/03/2007
DES. TMC
DR. TMC
CKD. SWN

WOOLPERT, INC.
2760 Airport Drive, Suite 140
Columbus, Ohio
43219-2284
PH: 614.476.6000
FAX: 614.476.6225
WOOLPERT

PROPOSED ROAD AND ALLEY VACATION
12.265 ACRES

ELMHURST ADDITION (PB 10 PG 28) & ELMHURST NO. 2 (PB 11 PG 19)
LOCATED IN QTR. TWP. 3, TWP. 1 N, RG. 17 W UNITED STATES MILITARY LANDS,
CITY OF COLUMBUS, FRANKLIN COUNTY, OHIO

VACATION PLAT

SHEET NO.
1 of 1

C:\SVA\PROJ\65085 New Employee List_CADD\DWG\65085\VACATION-2004.dwg, Plotted By: newell, Plotted: Apr 16, 2007 - 4:13pm