

CONFLUENCE VILLAGE

INDEX OF VACATED RIGHTS-OF-WAY AND LOTS IN "W.A. NEIL'S WATERWORKS ADDITION", "W.A. NEIL'S PENITENTIARY FARM" AND "BRECOUNT, CONOVER AND SMITH'S NORTHWEST ADDITION" TO BE RESUBDIVIDED

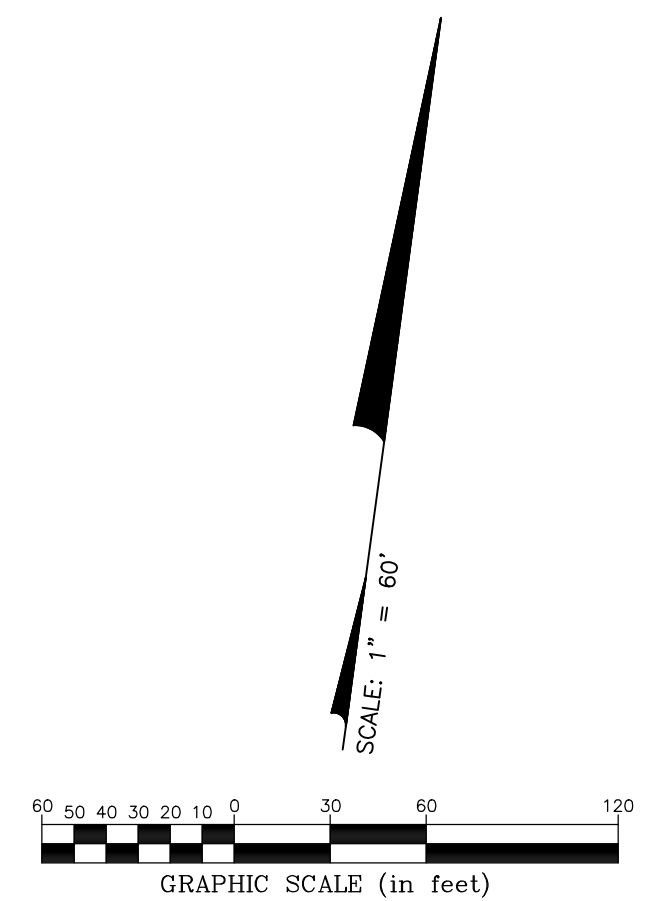
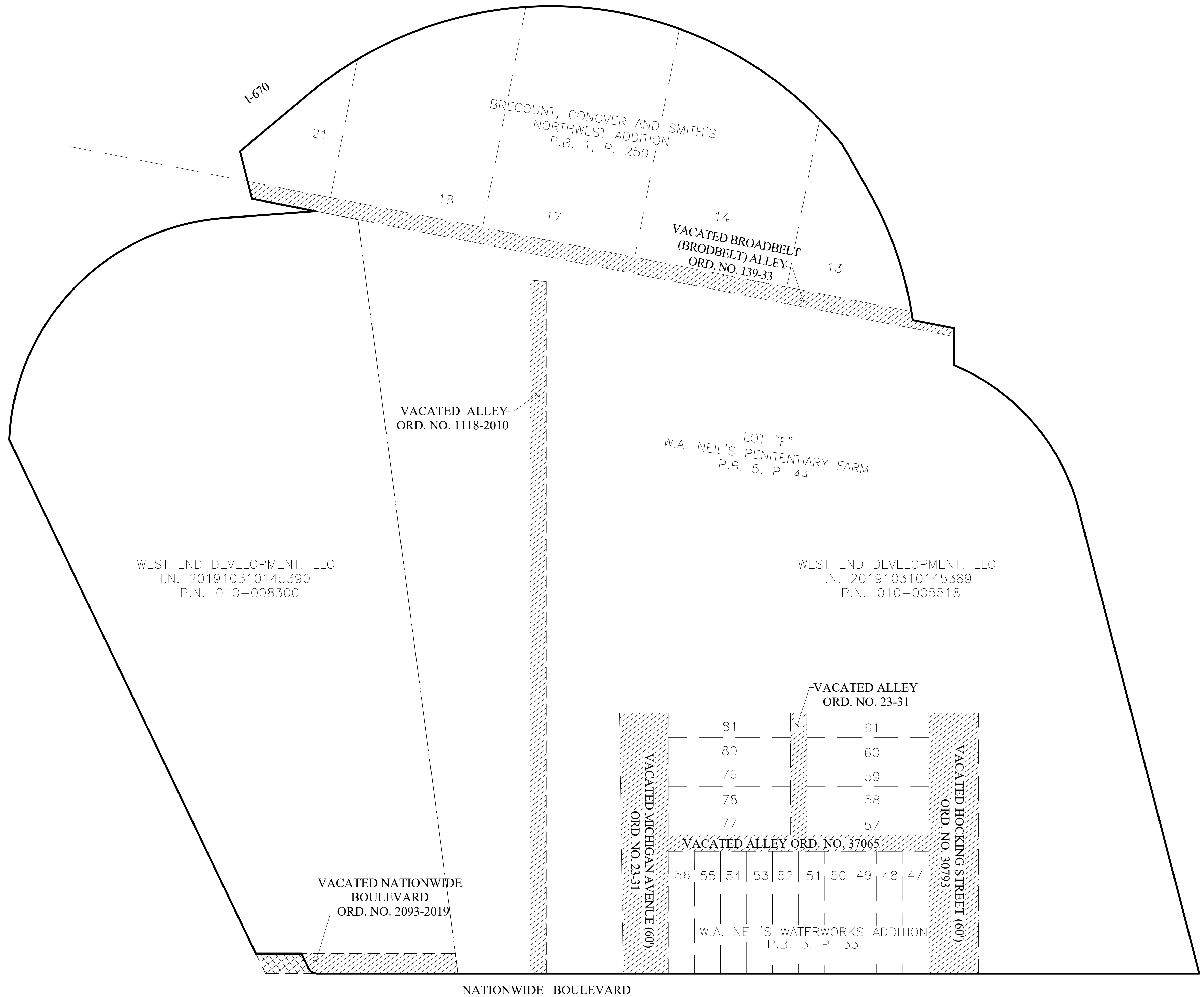

- Line Type Legend**
- Existing Property Line
 - - - Existing R/W Line
 - - - Existing R/W Centerline
 - - - Existing Easement Line
 - Proposed Subdivision Boundary Line/ Boundary Line
 - Proposed Lot Line
 - Proposed R/W Line
 - Proposed R/W Centerline
 - - - Proposed Easement Line
 - FEMA Flood Boundary
- Hatch Legend**
- [Hatched Box] Easements to be released (See Note "I")
 - [Cross-hatched Box] Right-of-way to be rededicated (See Note "J")

U:\20190172\DWG\CASHSETS\PLAT\20190172-05-PLAT-01.DWG plotted by KIRK, MATTHEW on 11/4/2019 9:29:52 AM last saved by MKR/K on 11/4/2019 9:29:44 AM