

GRAPHIC SCALE

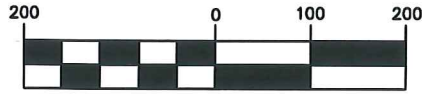

(IN FEET)

1 inch = 200 ft.

Legend

- Area to be Annexed
- Existing City of Columbus Corp Line
- Proposed City of Columbus Corp Line

**Annexation From The Township of
Blendon To the City of Columbus
23.3 Acres ±**

Township of Blendon, Franklin County, Ohio
Quarter Township 4
Township 2, Range 17
United States Military Survey

RECEIVED

APR 22 2022

SITE

Franklin County Engineer
Cornell R. Robertson, P.E., P.S.

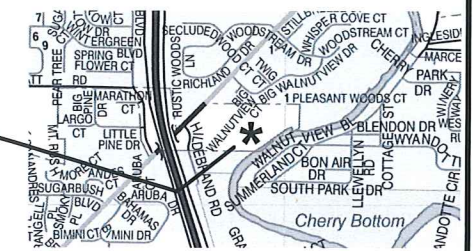

Vicinity Map - Not To Scale

- A** City of Columbus
2.97 Ac.
Vol. 11166, Pg. H04
- B** State of Ohio
0.820 Ac. - Parcel 22-WV
Vol. 29244, Pg. G15
- C** State of Ohio
0.513 Ac. - Parcel 23-WV
Vol. 29244, Pg. I01
- D** State of Ohio
0.892 Ac. - Parcel 115-WD
D.B. 2993, Pg. 204
- E** State of Ohio
0.027 Ac. - Parcel 23-WD
Vol. 29244, Pg. G12
- F** State of Ohio
0.087 Ac. - Parcel 24-WD
Vol. 33321, Pg. A16

- G** State of Ohio
0.896 Ac. - Parcel 115-WL
D.B. 2993, Pg. 204
- H** State of Ohio
5.970 Ac. - Parcel 114-WL
D.B. 2919, Pg. 89
- I** State of Ohio
0.415 Ac. - Parcel 117-WL
D.B. 2993, Pg. 196

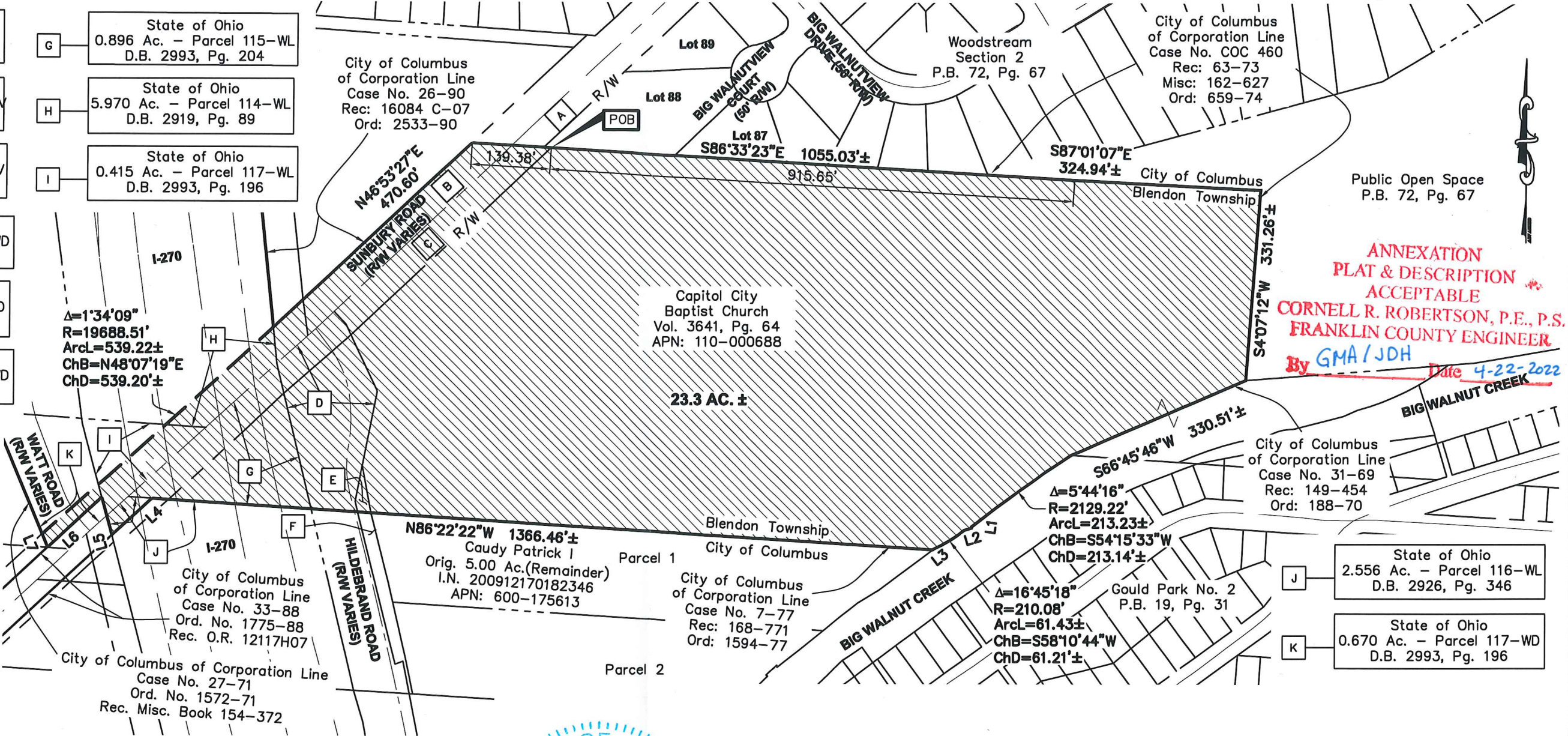

LINE	BEARING	LENGTH
L1	S07°45'55"W	2.22'
L2	S72°31'03"W	13.32'
L3	S51°44'58"W	2.78'
L4	S47°24'52"W	94.30'
L5	N15°14'44"W	67.54'
L6	S47°24'52"W	128.07'
L7	N23°07'07"W	25.02'

$\Delta=1^{\circ}34'09''$
 $R=19688.51'$
 $Arcl=539.22\pm$
 $ChB=N48^{\circ}07'19''E$
 $ChD=539.20\pm$

$\Delta=5^{\circ}44'16''$
 $R=2129.22'$
 $Arcl=213.23\pm$
 $ChB=S54^{\circ}15'33''W$
 $ChD=213.14\pm$

$\Delta=16^{\circ}45'18''$
 $R=210.08'$
 $Arcl=61.43\pm$
 $ChB=S58^{\circ}10'44''W$
 $ChD=61.21\pm$

DRAWN BY: JRM JOB NO.: 20-0030-414
DATE: 3/03/2022 CHECKED BY: DRB

Length of Contiguity: ±4425 feet
Total Length of Perimeter: ±4964 feet
Percentage of Contiguity: ±89%

ADVANCED CIVIL DESIGN, INC.
Douglas R. Hock Date: 4/21/22
Reg. No. 7661

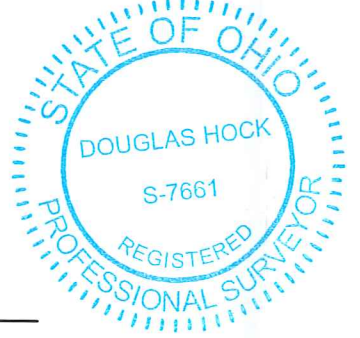

This exhibit is created from information obtained from the Franklin County Auditor's Office and the Franklin County Recorder's Office. This exhibit is not to be used for the transfer of land.

**ANNEXATION
PLAT & DESCRIPTION
ACCEPTABLE**
CORNELL R. ROBERTSON, P.E., P.S.
FRANKLIN COUNTY ENGINEER
By GMA/JDH Date 4-22-2022

Z:\20-0030-414\DWG\PRODUCTION DRAWINGS\SURVEY\20-0030-414 Annex rev2.dwg 11 by 17 landscape Apr 21, 2022 - 2:27:15pm dbickham