



**COMPASS**  
INFRASTRUCTURE GROUP  
2800 Corporate Exchange Drive, Suite 100  
Columbus, OH 43231  
Tel: 614-687-3273

Sheet 1 of 1  
Date : 08/09/2022  
Job Number: 10031  
Drafted By: ATJ  
Reviewed By: ATJ  
Scale: 1" = 50'

4380 Westerville Rd.  
Columbus, OH 43231

Susan Huges

**Exhibit "B"**  
Annexation Exhibit  
0.464 Acrew Proposed  
Annexation from  
Blendon Township  
to  
City of Columbus

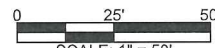

**Situated in the State of Ohio  
County of Franklin, Blendon Township  
Quarter Township 3, Township 2 North, Range 17 West  
United States Military Lands**

**CONTIGUITY NOTE**

Toal perimeter of annexation is 603.61 feet of which 419.95 feet is contiguous with the City of Columbus, giving 69.57% perimeter contiguity.

Note. This annexation does not create island of unincorporated areas with the limits of the area to be annexed.

This exhibit does not represent a boundary survey.

AREA TO BE ANNEXED



PROPOSED CORP. BOUNDARY



EXISTING CORP. BOUNDARY

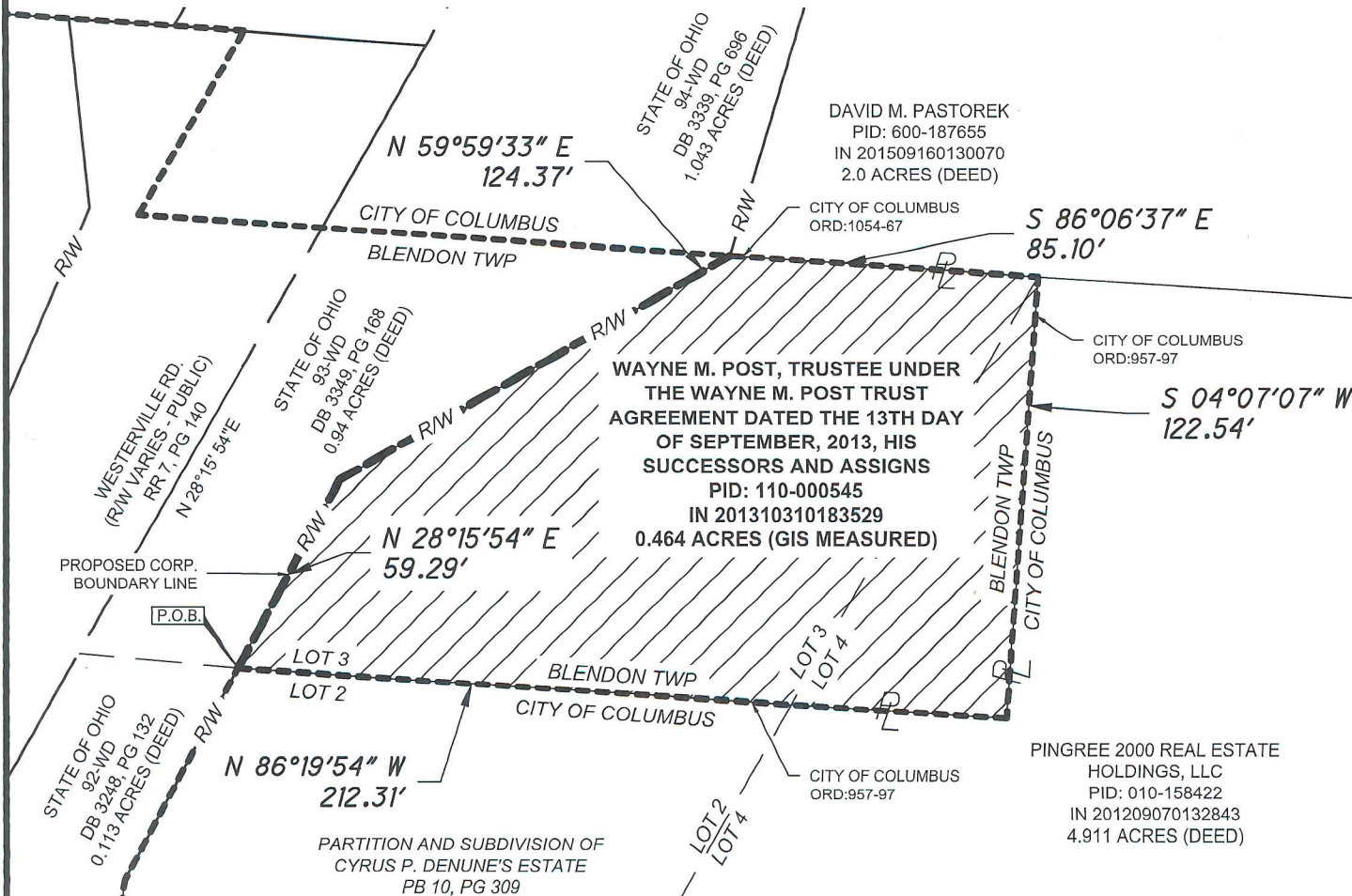

Basis of bearings are based on the centerline of right-of-way of Westerville Road as provided by the Franklin County Auditor GIS data.

I hereby Certify that:

This exhibit was prepared from record information from the Franklin County Engineer, Recorder & Auditor, and is not intended for the transfer of real property.

*Andrew T. Jordan*

8-9-2022

Andrew T. Jordan, PS No. 8759  
Compass Infrastructure Group

Date



**ANNEXATION  
PLAT & DESCRIPTION  
ACCEPTABLE**  
CORNELL R. ROBERTSON, P.E., P.S.  
FRANKLIN COUNTY ENGINEER

By *CR* Date 08/09/2022

