

# MAP ANNEXATION AN05-020RF 6.5 Acres in Plain Township John D. & Marion L. Shockey

**PROPOSED ANNEXATION OF 6.5± ACRES  
FROM TOWNSHIP OF PLAIN TO CITY OF COLUMBUS  
SECTION 14, QUARTER TOWNSHIP 2, TOWNSHIP 2, RANGE 16  
UNITED STATES MILITARY LANDS  
TOWNSHIP OF PLAIN, FRANKLIN COUNTY, OHIO**

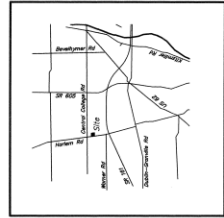

The New Albany Company LLC  
Original 101.642 Ac.  
O.R. 2706-015  
L.S. 19981120285607  
P.O. 010-220118

By: *James J. Shockey*  
Professional Surveyor No. 7840



DATE	August 3, 2005	
SCALE	1" = 100'	
JOB NO.	2005-1500	
BOOK	1 of 1	
PAGE	1 of 1	
PROJECT	ANNEXATION OF 6.5± ACRES	
OWNER	EVANS MECHANICAL PARTS & SUPPLY, INC.	
PREPARED BY	THE SURVEYOR'S OFFICE	
DATE	2005-1500	
DESCRIPTION	ANNEXATION OF 6.5± ACRES	
REVISIONS		
NO.	DATE	DESCRIPTION

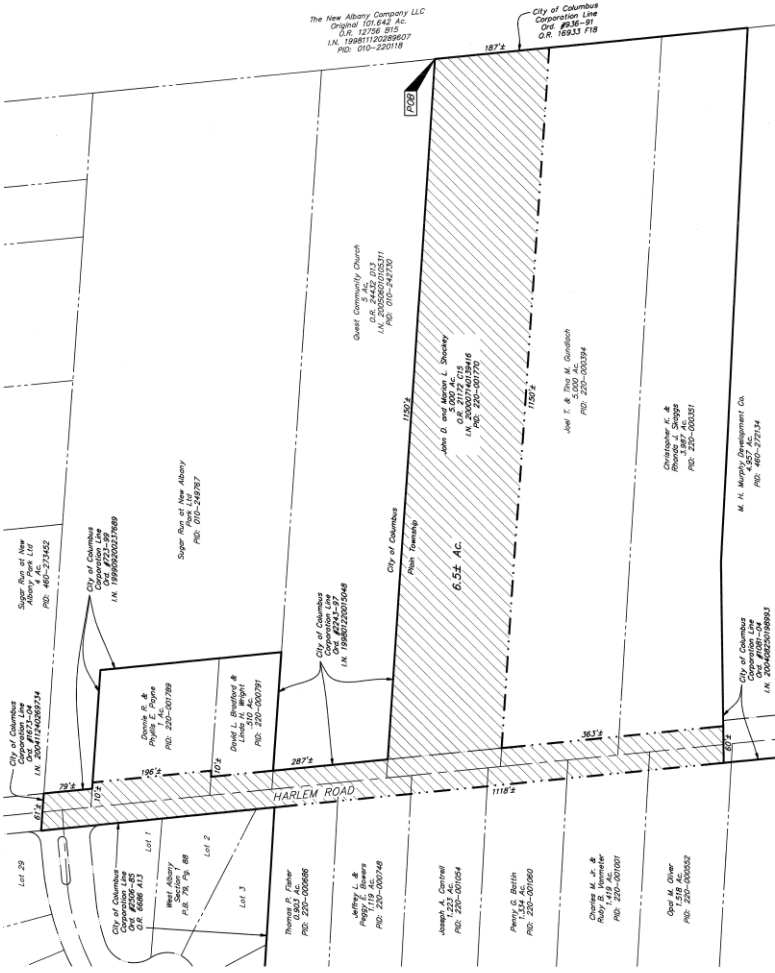

**Contiguity Note:**  
The total perimeter of the annexation area is 4671 feet. The perimeter of the City of Columbus to be annexed is 1673'-04", 723'-09", 2243'-97", 936'-91", and 1081'-04", giving 4.5± perimeter contiguity.

**EXISTING CITY OF COLUMBUS CORP. LINE**  
**PROPOSED CITY OF COLUMBUS CORP. LINE**  
**AREA TO BE ANNEXED**

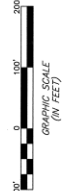

New Albany Company / Shockey Tract ALTA and Phase 1 / 2005-1500 / 51502001