

**ANNEXATION AN15-001**  
**± 1.123 Acres / Clinton Township**  
**Columbus Metropolitan Library**  
**(2284-94 Lehner Road)**



**Korda/Nemeth Engineering, Inc - Consulting Engineers**  
 1650 Watermark Drive, Suite 200 - Columbus, Ohio 43215-7010  
 TEL: 614-487-1650 FAX: 614-487-8981 WEB: www.korda.com

**PROPOSED ANNEXATION OF 1.123 ACRES**  
**FROM: TOWNSHIP OF CLINTON TO: CITY OF COLUMBUS**

*Being Lot 7, part of Lot 8 and a portion of a 20' alley in  
 Keffer-Lehner Highlands Subdivision (Plat Book 15, Page 35)  
 City of Columbus, State of Ohio.*

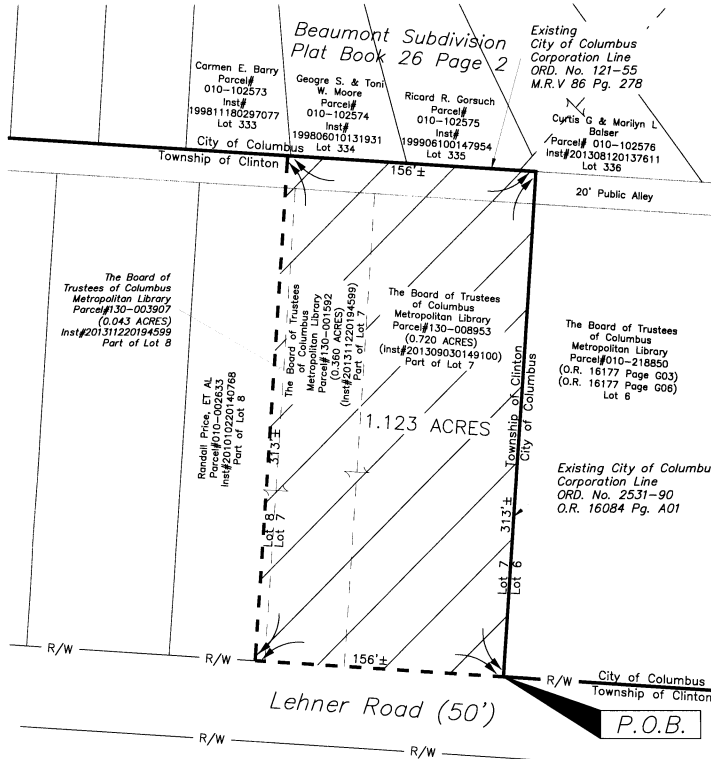

ANNEXATION  
 PLAT & DESCRIPTION  
 ACCEPTABLE  
 DEAN C. RINGLE, P.E., P.S.  
 FRANKLIN COUNTY ENGINEER  
 By: *[Signature]* Date: *1/21/15*  
 RECEIVED  
 JAN 12 2015  
 Franklin County Engineer  
 Dean C. Ringle, P.E., P.S.

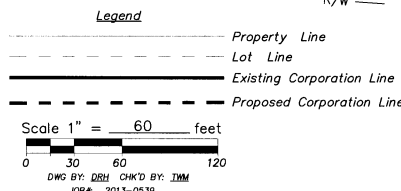
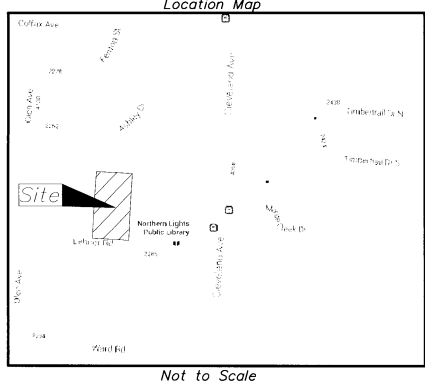

**Contiguity Statement**  
 Total Perimeter of Annexation is 938 FT., of which 469 FT. is contiguous with the City of Columbus resulting in 50.0% of perimeter contiguity.

**CERTIFICATION:**  
 We hereby certify that the foregoing ANNEXATION PLAT was prepared from best available County records. The information displayed was not derived from an actual field survey and is not to be construed as a Boundary Survey as defined by the Ohio Administrative Code in Chapter 4733-37.

*[Signature]* 11/03/2014  
 DATE

PROFESSIONAL SURVEYOR NO. 7499

