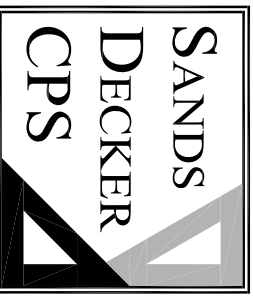

EXHIBIT 0.114 ACRE EASEMENT



Situate in the State of Ohio, County of Franklin, Township of Perry, Quarter Township 1 of Township 2 North, Range 19 West of the United States Military Lands, and being part of a 39.707 acre tract conveyed to the City of Columbus, Ohio (PID 0610-263644) in Instrument 200210100255642.

11 WEST MAIN ST
PO BOX 188
LOGAN, OH 43138
740-385-2140

1495 OLD HENDERSON RD
COLUMBUS, OH 43220
614-459-6992
FAX: 614-459-6987
TOLL FREE: 866-277-0600

507 MAIN STREET, SUITE 203
ZANESVILLE, OH 43701
740-450-1640

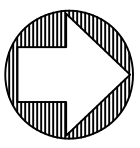

NORTH

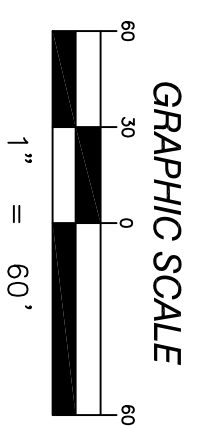

BOARD OF EDUCATION OF
THE WORTHINGTON CITY
SCHOOL DISTRICT
D.V. 3504, PG. 284
(ORIG. 40,000 ACRES)
PID 610-119892
2.419 AC.

CITY OF COLUMBUS, OHIO
PID 610-263644
INSTRUMENT 200210100255642
39.907 ACRES

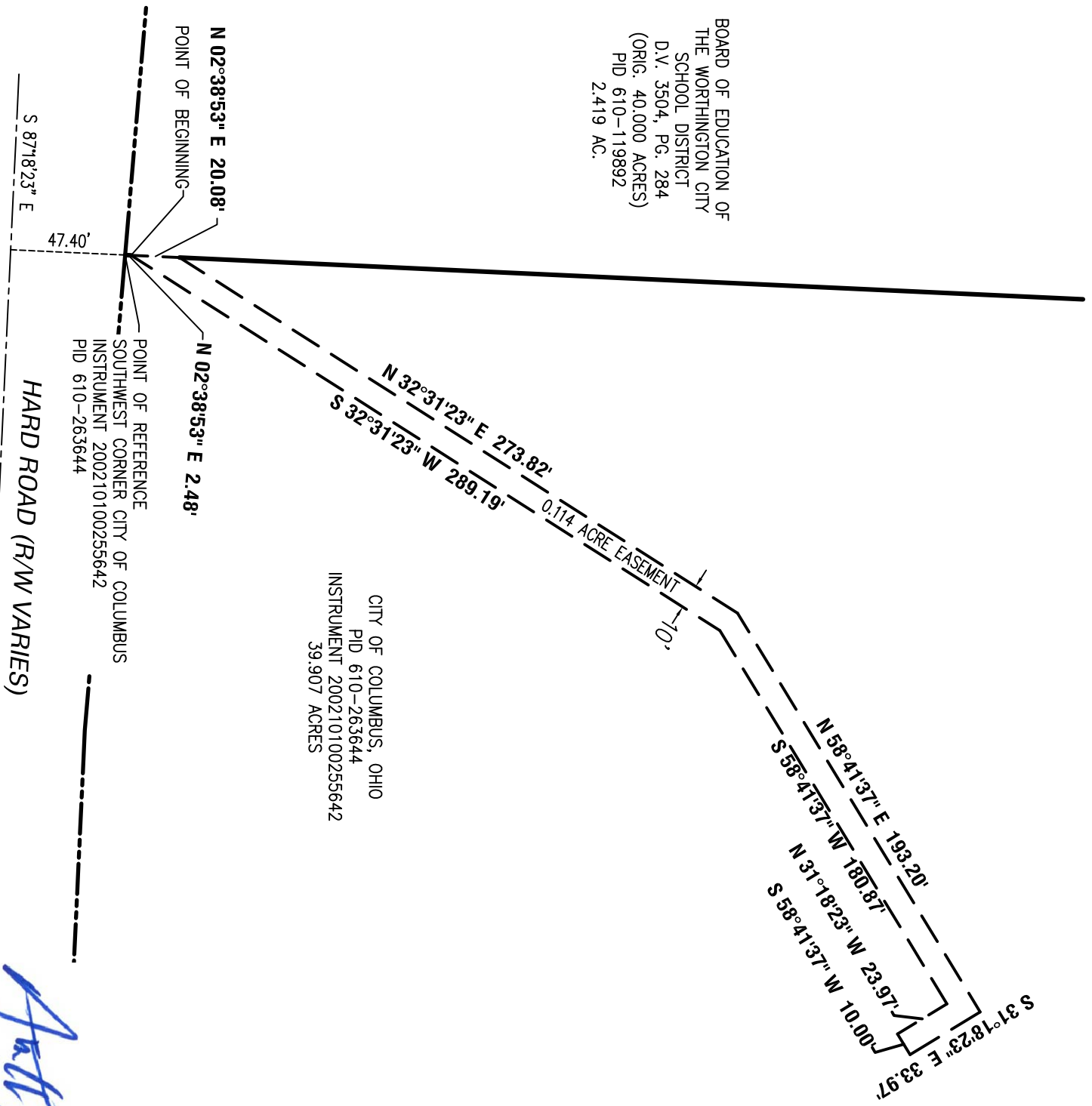

Anthony R. Sheck

