

MAP - AN08-017

.95 acres in Franklin Township

Certified Oil Corporation

RECEIVED

MAR 20 2008

Franklin County Engineer
Dean C. Ringle, P.E., P.S.

WILKE ENTERPRISES LLC.
PAR. NO. 140-00139
INST. NO. 200506140115730
2.607 ACRES



SITUATE
SITUATED IN THE STATE OF OHIO, COUNTY OF FRANKLIN, CITY OF COLUMBUS, AND
BEING PART OF VIRGINIA MILITARY SURVEY NUMBER 422.

CHARLES A. & MARIE S. O'NEAL
PAR. NO. 570-140344
OR 23306 1/10
4.887 ACRES

LEGEND

EXISTING CITY OF COLUMBUS CORP. LINE

PROPOSED CITY CORP. LINE

AREA TO BE ANNEXED

ANNEXATION
PLAT & DESCRIPTION
ACCEPTABLE

By RP Date 3/20/08

DEAN C. RINGLE, P.E., P.S.
FRANKLIN COUNTY ENGINEER

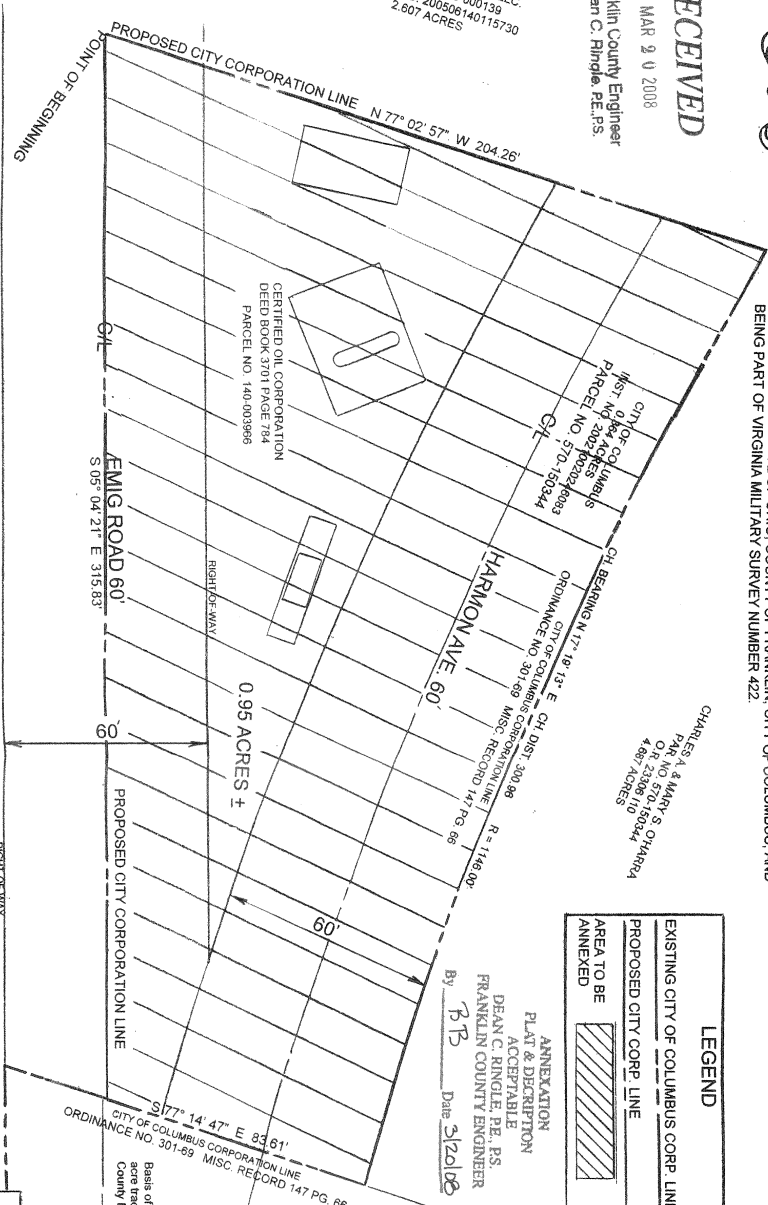
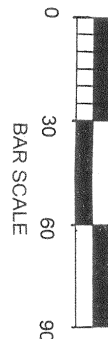
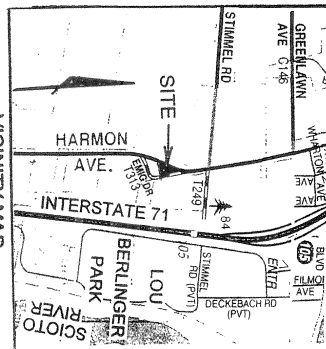

Basis of bearing is the Northern property line being S 77° 14' 47" E of a 0.384
acres as shown in Exhibit A, Instrument No. 200210020246093, Franklin
County Resolutions Order, Franklin County, Ohio.

NOTE: THE ATTACHED PLAT WAS PREPARED FROM FRANKLIN COUNTY
COURT HOUSE DOCUMENTS, AND NOT FROM AN ACTUAL
SURVEY OF THE PREMISES.

ARNOLD SURVEY COMPANY
3911 BROADWAY STREET, GROVE CITY, OHIO 43123
TELEPHONE (614) 875-7894 FAX (614) 875-9017

[Signature]
PROFESSIONAL SURVEYOR NO. 8056

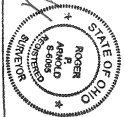

ANNEXATION TO THE CITY OF COLUMBUS	
DATE: 3-20-08	APPROVED BY: <i>[Signature]</i>
DATE: 2-28-08	BY: <i>[Signature]</i>
FRANKLIN COUNTY, OHIO	1022
TOWNSHIP OF FRANKLIN	