

PLAT OF TERRITORY TO BE ANNEXED TO THE CITY OF COLUMBUS, OHIO
2.8 AC. ANNEXATION OF LAND
LOCATED IN MIFFLIN TOWNSHIP, FRANKLIN COUNTY, OHIO
TO THE CITY OF COLUMBUS
EXPEDITED TYPE II ANNEXATION UNDER ORC 709.021 AND 709.023

SITUATED IN THE STATE OF OHIO, COUNTY OF FRANKLIN, TOWNSHIP OF MIFFLIN, AND QUARTER TOWNSHIP 4, TOWNSHIP 1, RANGE 17, UNITED STATES MILITARY DISTRICT.

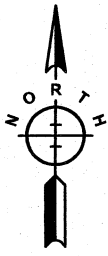

RECEIVED

JUN 1 2020

Franklin County Engineer
 Cornell R. Robertson, P.E., P.S.

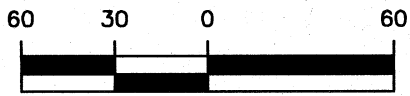

SCALE : 1" = 60'

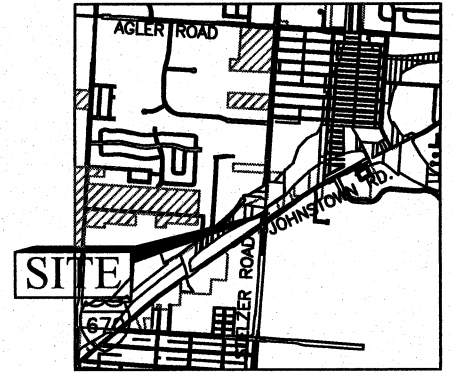

SITE LOCATION MAP

SCALE: NOT TO SCALE.

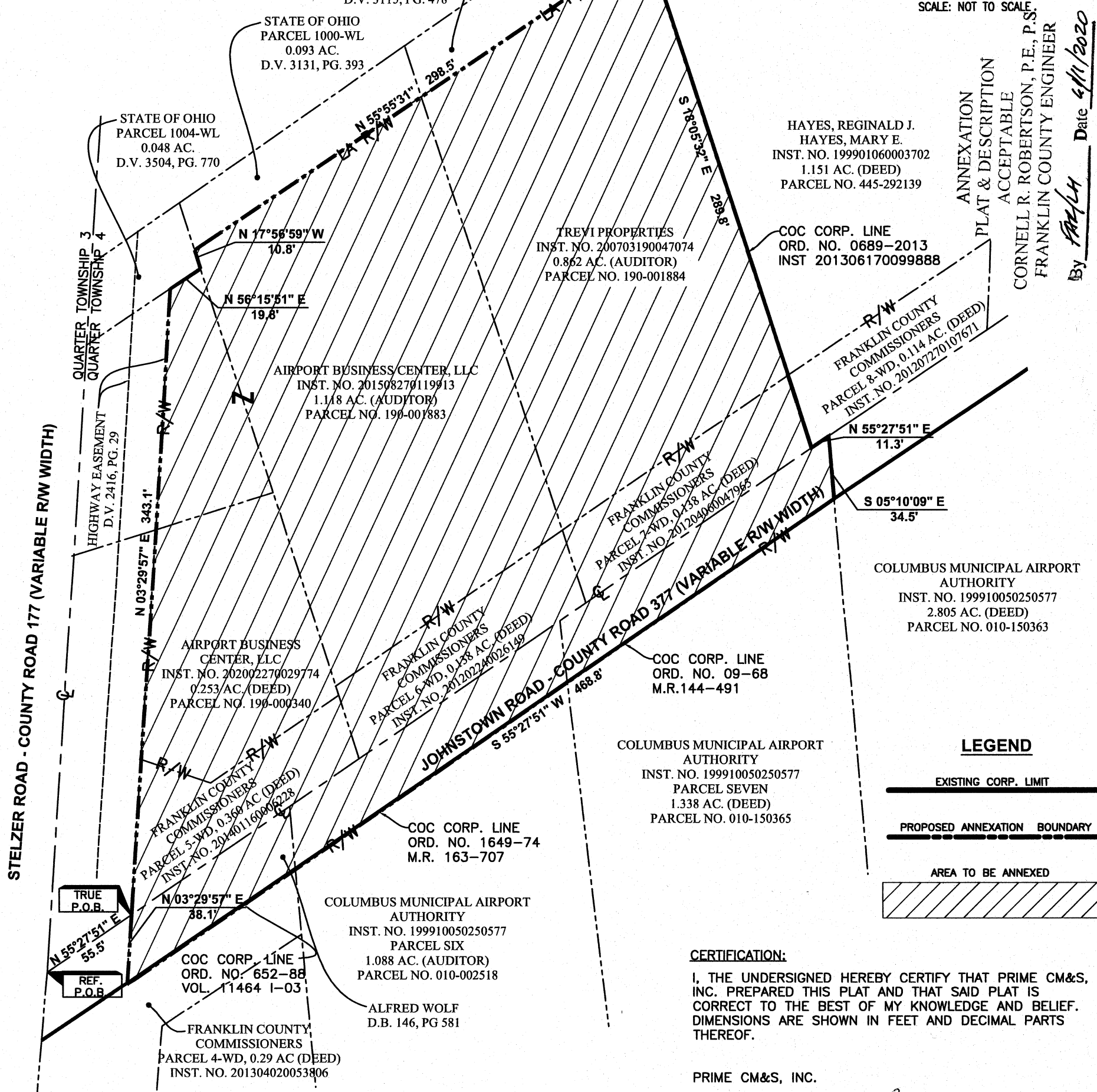

ANNEXATION
 PLAT & DESCRIPTION
 ACCEPTABLE
 CORNELL R. ROBERTSON, P.E., P.S.
 FRANKLIN COUNTY ENGINEER
 By *FR* Date 6/11/2020

LEGEND

EXISTING CORP. LIMIT

PROPOSED ANNEXATION BOUNDARY

AREA TO BE ANNEXED

CERTIFICATION:
 I, THE UNDERSIGNED HEREBY CERTIFY THAT PRIME CM&S, INC. PREPARED THIS PLAT AND THAT SAID PLAT IS CORRECT TO THE BEST OF MY KNOWLEDGE AND BELIEF. DIMENSIONS ARE SHOWN IN FEET AND DECIMAL PARTS THEREOF.

PRIME CM&S, INC.
Dwight A. Tillis
 SIGNATURE DATE 6/11/2020

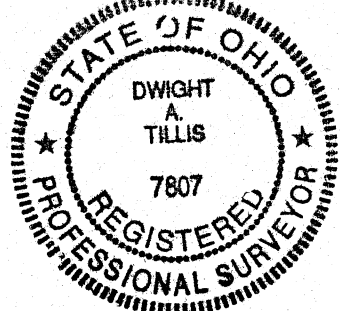

ACREAGE		CONTIGUITY WITH EXISTING CORPORATION	
GROSS ACREAGE	2.8	TOTAL LENGTH OF PERIMETER	1,514.7
RIGHT OF WAY ACREAGE	0.7	TOTAL LENGTH OF CONTIGUITY	804.4
NET ACREAGE	2.1	PERCENTAGE OF CONTIGUITY	53.1%

- NOTES :**
- THE NUMBER OF OWNERS IN THE TERRITORY SOUGHT TO BE ANNEXED IS TWO : AIRPORT BUSINESS CENTER, LLC, 308 WINDCRAFT DRIVE, WESTERVILLE, OHIO 43082; AND TREVI PROPERTIES, LLC, 2844 JOHNSTOWN ROAD, COLUMBUS, OHIO 43219.
 - THERE ARE NO KNOWN UNINCORPORATED ISLANDS CREATED BY THIS ANNEXATION.
 - TOTAL LENGTH OF TOWNSHIP AND COUNTY ROADS INCLUDED IN THIS ANNEXATION IS 517.7 FEET