



MAP ANNEXATION AN06-001 1.32 Acres in Orange Township Kenneth R. Gunn, et al.

TERRITORY TO BE ANNEXED type 2 (orc. 709.023)

Being 1.320 acres
From: Orange Township, Delaware County
TO: City of Columbus, Delaware County

BEING LOTS 57, 59, 61, 63 & 65 IN THE O.W. ROLL ADDITION P.B. 4, PG. 303, BEING IN UNITED STATES MILITARY LANDS, TOWNSHIP OF ORANGE, DELAWARE COUNTY, OHIO,

LEGEND

-  Ex. City of Columbus Corp Line
-  Proposed Corporation Line
-  Area to be Annexed

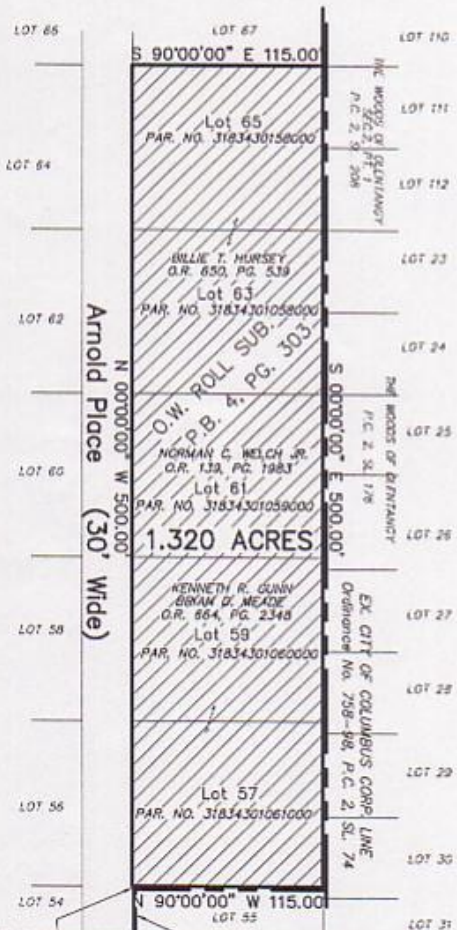
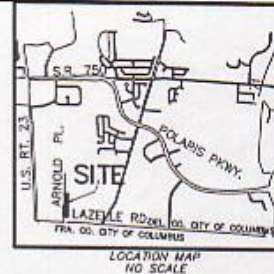
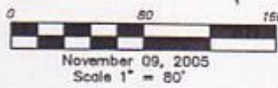

Property Owners Adjoining Annexation in the O.W. Roll Subdivision

- Lot 54
William B. & Marcelle Boggs
Par. No. 31834301022000
- Lot 55
Kenneth R. Gunn
Par. No. 31834301063000
- Lot 56
William B. Boggs
Par. No. 31834301023000
- Lot 58
William B. Boggs
Par. No. 31834301024000
- Lot 60
Jeffery S. Carpenter
Par. No. 31834301025000
- Lot 62
Jeffery S. Carpenter
Par. No. 31834301025000
- Lot 64
Jeffery S. Carpenter
Par. No. 31834301027000
- Lot 66
Jamar on Ohio General
Par. No. 31834301028000
- Lot 67
John Armon
Par. No. 31834301057000

Property Owners Adjoining Annexation in the Woods Of Clermonty Subdivision

- Lot 31
D. Scott Helmeman
Kurt Johnson
Par. No. 31834303016000
- Lot 30
Andrew R. & Sharon D. Kafka
Par. No. 31834303016000
- Lot 29
Dieter Klaus Mueller
Par. No. 31834303017000
- Lot 28
Jeffery L. Faryman
Par. No. 31834303018000
- Lot 27
Bruce W. Miller
Par. No. 31834303019000
- Lot 26
Russell A. Graziano
Par. No. 31834303012000
- Lot 25
Cindy L. Hostetter
Par. No. 318343030121000
- Lot 24
Brian P. Biggs
Par. No. 318343030122000
- Lot 23
Jody D. Sucharski
Par. No. 318343030123000
- Lot 110
Joel C. Justice & Corrie E. Miller
Par. No. 31834303026000

I hereby certify the within to be a true copy of the original on file in the Map Department
CHRIS E. BAUSERMAN, County Engineer

By *Chris E. Bauserman*
 12/15/05

A total distance of 1230.00 feet (the perimeter) of the existing territory to be annexed, of which 615.00 feet (50%) is contiguous with the existing corporation line.