

**0.372 ACRE EASEMENT VACATION**

State of Ohio, County of Franklin, City of Columbus  
 Section 6, Township 5N, Range 22W  
 Refugee Lands

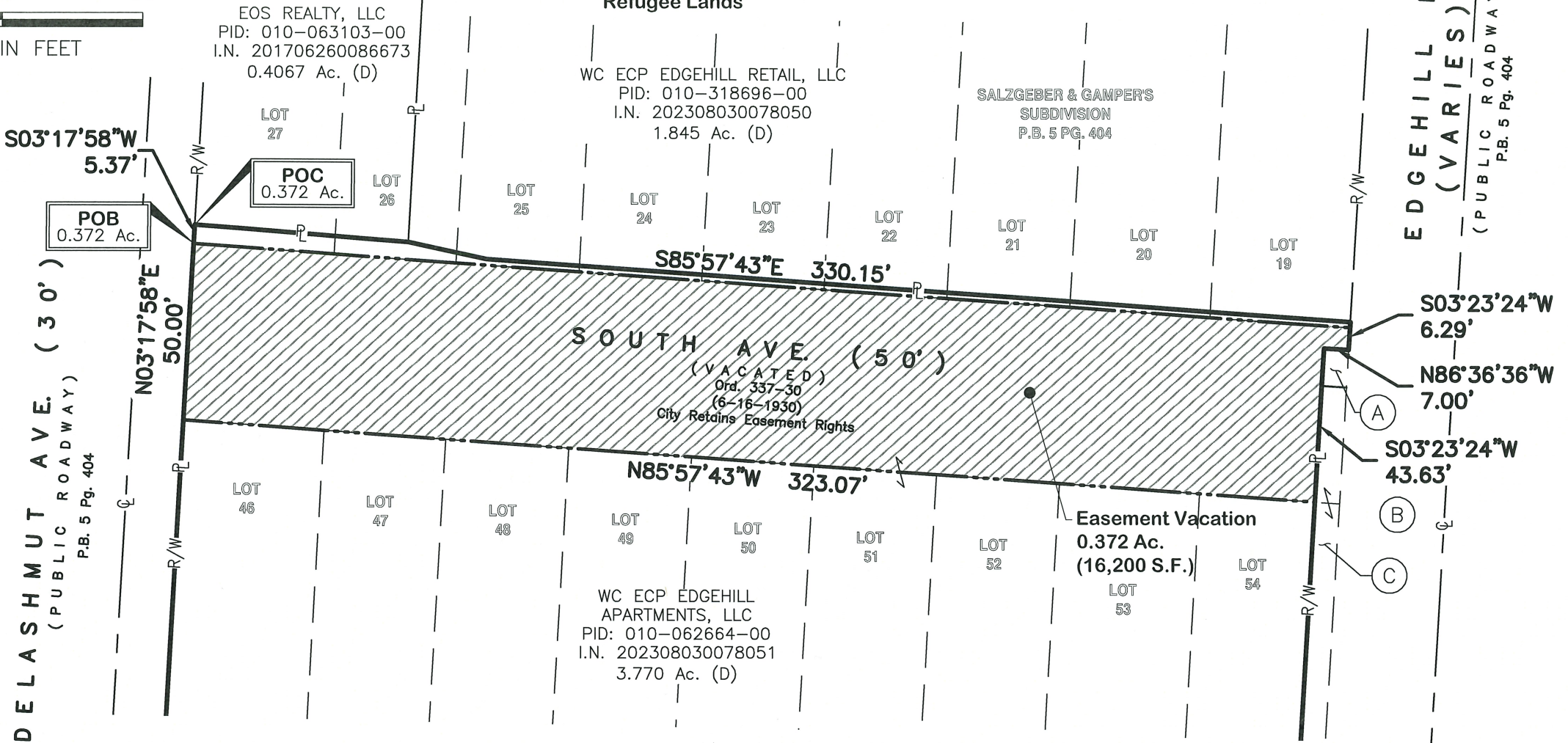

- OWNERS**
- (A) CITY OF COLUMBUS, OHIO  
 I.N. 199803270071816  
 0.002 Ac. (D)  
 PARCEL NO. 3
  - (B) The Northwest  
 Boulevard Company  
 I.N. 199801300022026
  - (C) CITY OF COLUMBUS, OHIO  
 I.N. 199801300022026  
 0.023 Ac. (D)  
 PARCEL NO. 2



**BASIS OF BEARINGS**  
 The Bearings For This Survey Are Based On The Ohio State Plane Coordinate System, South Zone, NAD83 (2011), Being The West Right Of Way Line Of Edg Hill Road, Bearing S 03°23'24" W. The Bearings Originated From Field Traverse Which Was Referenced To Said Coordinate System By GPS Observations And Observations Of Selected Stations In The Ohio Department Of Transportation Virtual Reference Station Network.

- LEGEND**
- Property Line
  - Centerline of Roadway
  - Right-of-Way
  - Point of Beginning
  - Point of Commencement
  - Proposed Easement Vacation

**E. P. FERRIS AND ASSOCIATES INC**  
 Consulting Civil Engineers and Surveyors

2130 QUARRY TRAILS DR, 2ND FLOOR  
 COLUMBUS, OHIO 43228  
 (614) 299-2999  
 (614) 299-2992 (Fax)  
 www.EPFERRIS.com



BY: *Matthew Lee Sloat* 2/8/24  
 Matthew Lee Sloat, P.E., P.S.  
 Registered Surveyor No. 8342

DRWN BY BAP CHK BY MLS DATE 2024-02-08