

**Annexation  
Land Swap  
City of Hilliard**



**AMERICAN  
STRUCTUREPOINT  
INC.**

2250 Corporate Exchange Drive | Suite 300  
Columbus, Ohio 43231  
TEL 614.901.2235 | FAX 614.901.2236  
www.structurepoint.com

Scale:	1" = 150'
Drawn By:	ATJ
Checked By:	BPB
Date:	01/21/2020
Job No.:	2014.00314

Sheet 1 of 1

**Exhibit "B"**  
0.265 Ac. Prop. Annexation  
From City of Columbus  
to  
City of Hilliard

Situated in the State of Ohio  
County of Franklin, City of Columbus, Norwich Township  
Virginia Military Survey Nos. 1335, 3001 & 287

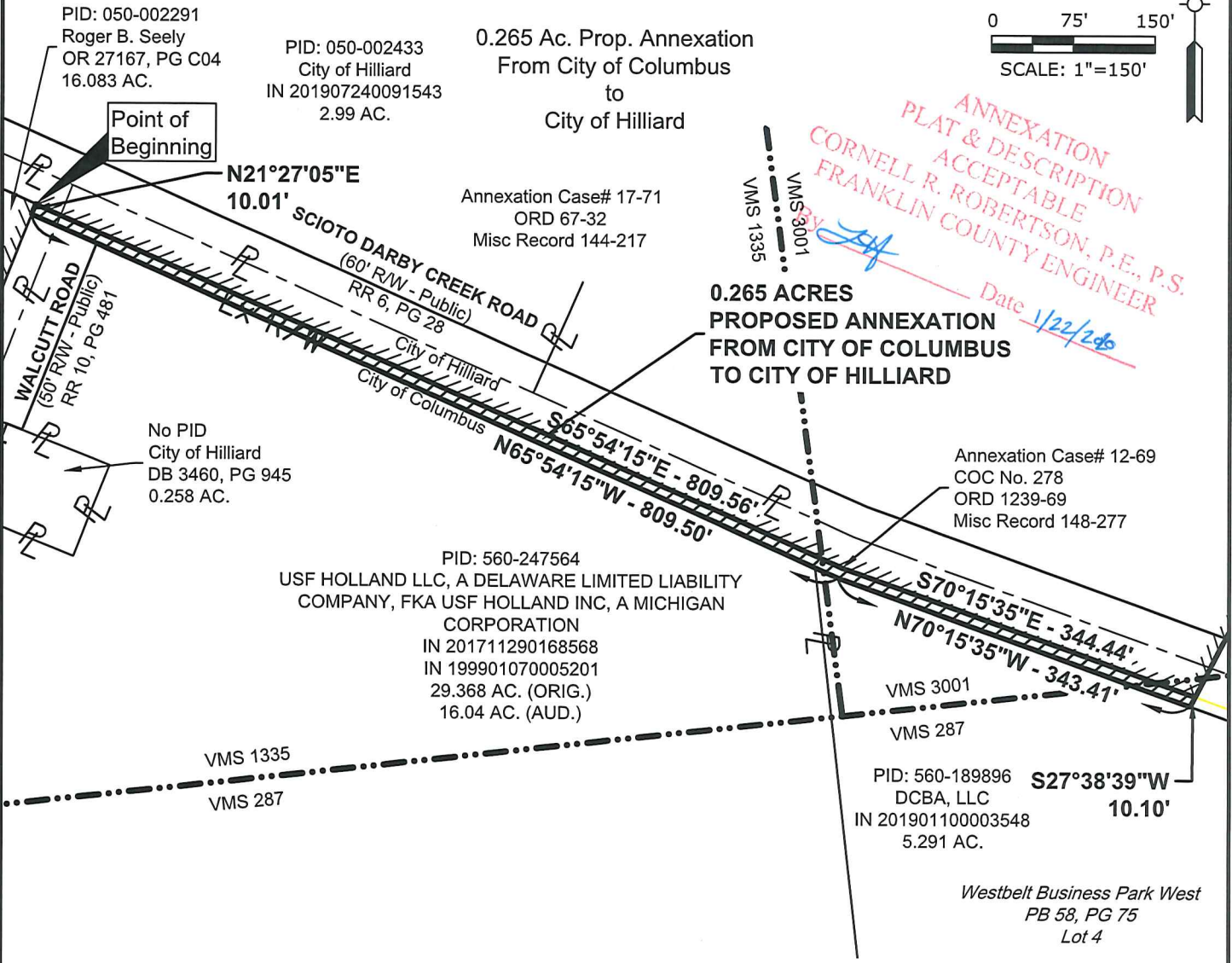
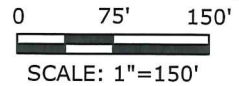

LINE LEGEND

- VMS line
- Existing Corp line
- Prop. Boundary
- Centerline R/W
- Existing R/W
- Property line
- Area to be Annexed

THIS EXHIBIT DOES NOT REPRESENT A BOUNDARY SURVEY

**CONTIGUITY NOTE**

Total perimeter of annexation is 2,327.03 feet of which 1164.02 feet is contiguous with the City of Columbus, giving 50.02% perimeter contiguity.

Note: This annexation does not create island of unincorporated areas within the limits of the area to be annexed.

**Basis of bearing:**

Bearings shown hereon are based South 65 degrees 54 minutes 15 seconds East for the centerline of right-of-way of Scioto Darby Creek Road, measured from Grid North, referenced to the Ohio State Plane Coordinate System (South Zone) and the North American Datum of 1983 (2011 Adjustment), as established utilizing a GPS survey and an NGS OPUS solution.

**I hereby certify that:**

This drawing represents the results of an actual field survey of the premises performed by American Structurepoint, Inc., in Oct. 2019 and is true and correct to the best of my knowledge and belief.

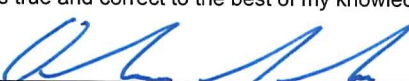
  
Andrew T. Jordan, P.S. No. 8759  
American Structurepoint, Inc.

1-21-2020  
Date

