

Myers Surveying Company, Inc.

2740 East Main Street, Columbus 43209 (Bexley), Ohio
 614-235-8677 FAX:614-235-4559

A Boundary Survey prepared for and certified to:

Daniel J. Weston II

Legal Description: Situated in The State of Ohio, County of Franklin, City of Columbus Being Part of Alley Oakwoods East Addition, Plat Book 5, Page 152

Posted Address: 483-485 Linwood Ave., Columbus, Ohio

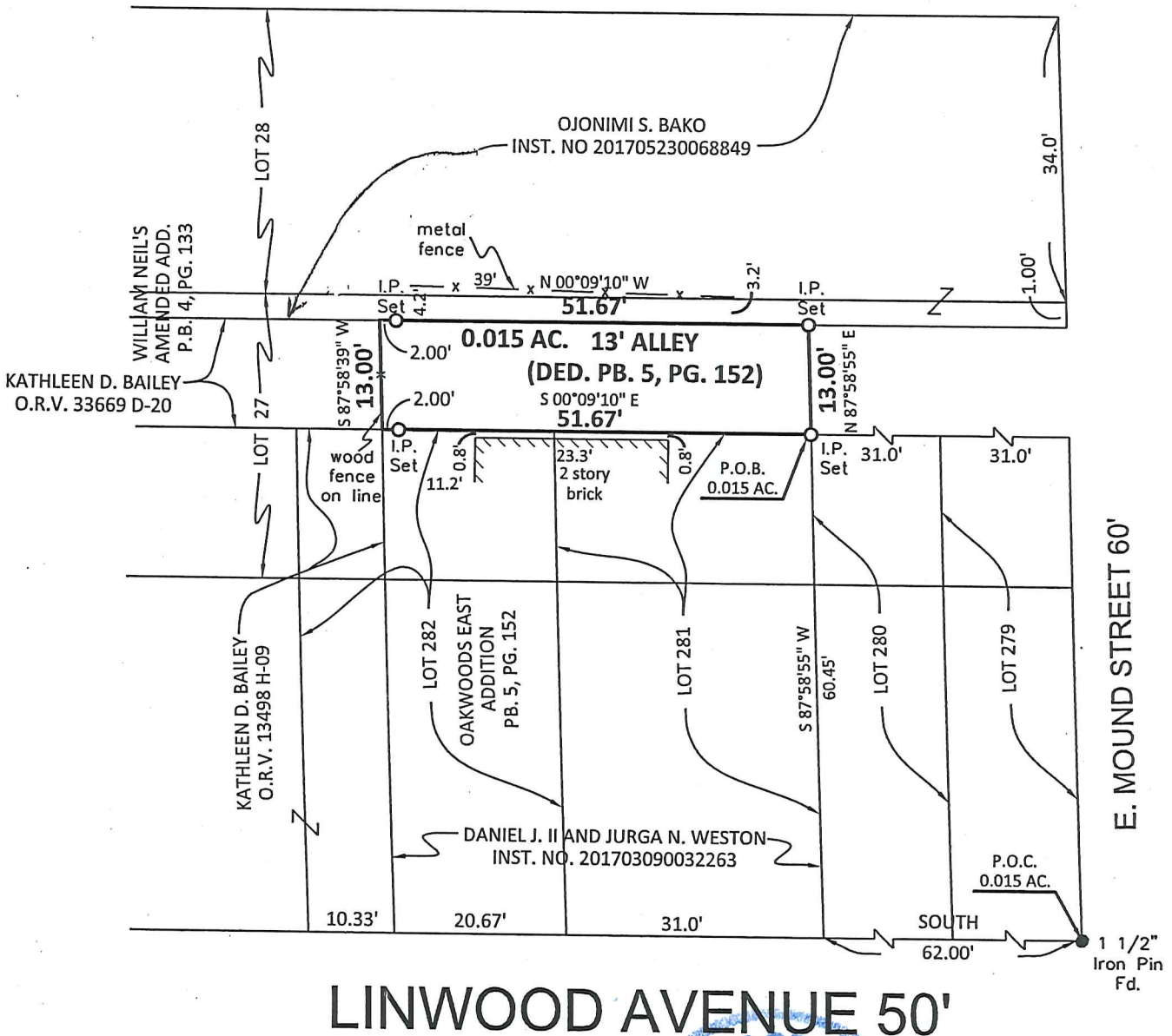
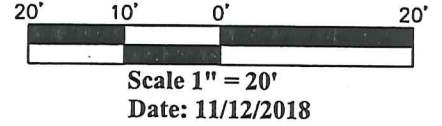

LINWOOD AVENUE 50'

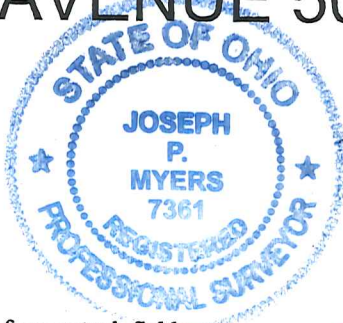

Myers Surveying Co., Inc

By *Joseph P. Myers*
 11/12/2018
 Professional Surveyor

We hereby certify that the foregoing Boundary Survey was prepared from actual field measurements in accordance with Chapter 4733-37 Ohio Administrative Code. Iron pipes set are 30"x1" O.D. with an orange plastic plug inscribed "MYERS P.S. 6579", unless otherwise noted. Basis of bearings is the west line of Linwood Avenue as assumed NORTH.

Myers Order No.-6-09/17/2018

| | | | | |
|------|-------|------|------|-----|
| Rec. | Field | DWG. | Ltr. | Ck. |
|------|-------|------|------|-----|