

PROPOSED ANNEXATION OF 22.1 ACRES FROM JACKSON TOWNSHIP AND FRANKLIN TOWNSHIP TO CITY OF COLUMBUS

SITUATE IN THE STATE OF OHIO, COUNTY OF FRANKLIN, TOWNSHIP OF JACKSON AND TOWNSHIP OF FRANKLIN, BEING LOCATED IN VMS 9264 AND VMS 424.

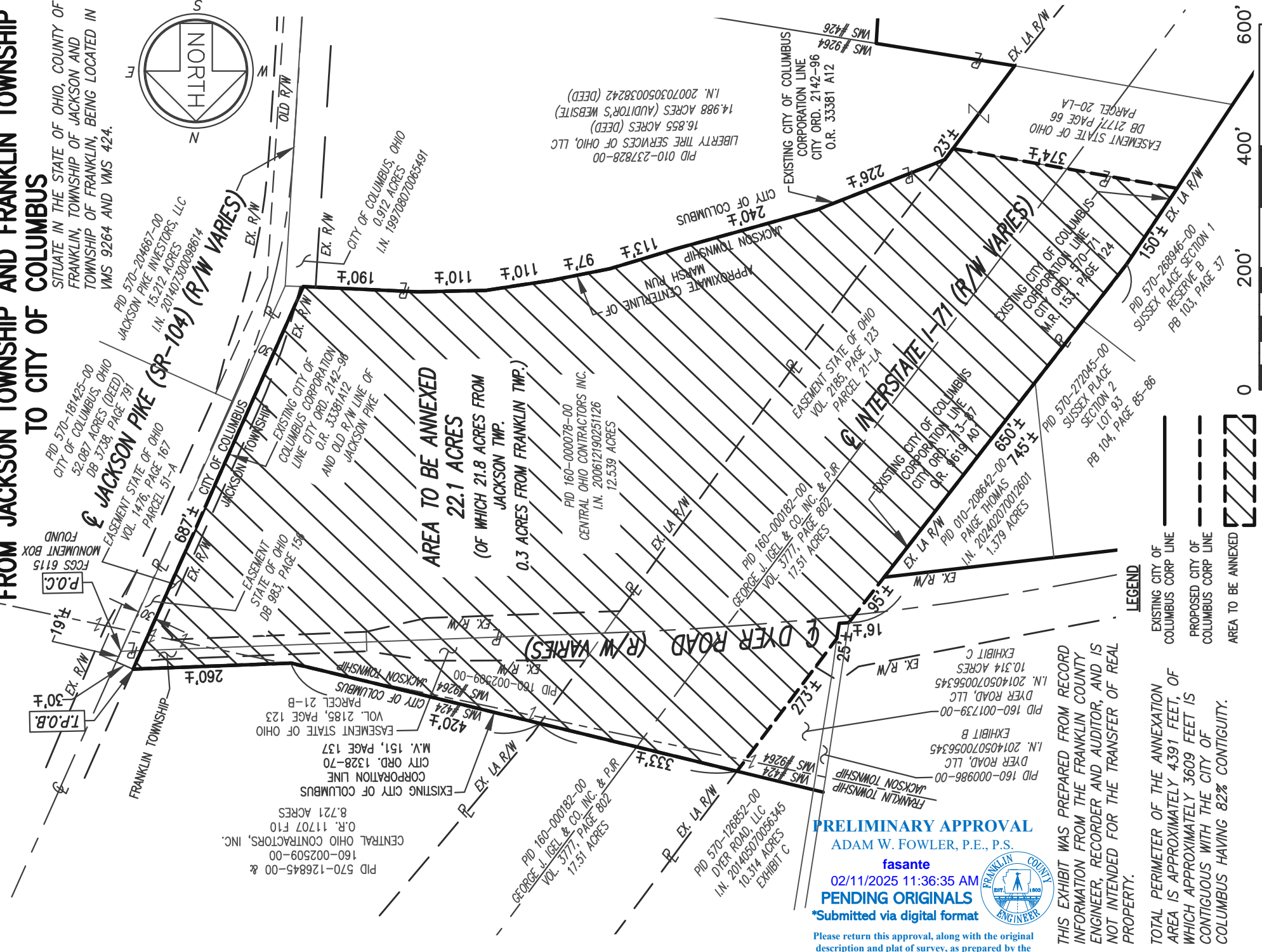
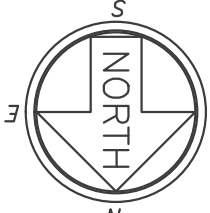

LEGEND

- EXISTING CITY OF COLUMBUS CORP LINE
- PROPOSED CITY OF COLUMBUS CORP LINE
- AREA TO BE ANNEXED

DRAWING PREPARED BY:

**BRUMBAUGH
ENGINEERING &
SURVEYING, LLC**

2270 SOUTH MIAMI STREET
WEST MILTON, OHIO 45383
PHONE: (937) 698-3000
FAX: (937) 698-3928

BES JOB # 312.24 DATE: 2/10/2025

LOCATION MAP (NTS)

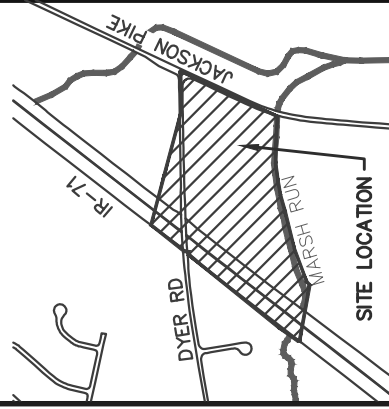

REGISTERED SURVEYOR OF OHIO
NO. 7456
BERNARD D. KIENOW JR.

PRELIMINARY APPROVAL
ADAM W. FOWLER, P.E., P.S.
fasante
02/11/2025 11:36:35 AM
PENDING ORIGINALS
*Submitted via digital format



THIS EXHIBIT WAS PREPARED FROM RECORD INFORMATION FROM THE FRANKLIN COUNTY ENGINEER, RECORDER AND AUDITOR, AND IS NOT INTENDED FOR THE TRANSFER OF REAL PROPERTY.

TOTAL PERIMETER OF THE ANNEXATION AREA IS APPROXIMATELY 4391 FEET, OF WHICH APPROXIMATELY 3609 FEET IS CONTIGUOUS WITH THE CITY OF COLUMBUS HAVING 82% CONTIGUITY.



GRAPHIC SCALE IN FEET
SCALE: 1" = 200'

Please return this approval, along with the original description and plat of survey, as prepared by the surveyor, signed, sealed, and dated in blue ink.