

CPD SITE PLAN FOR

3275 SULLIVANT AVENUE

Thomas C. Brabidy, 1/13/2005

*Final copy
Don Bier
Feb. 25, 2005*

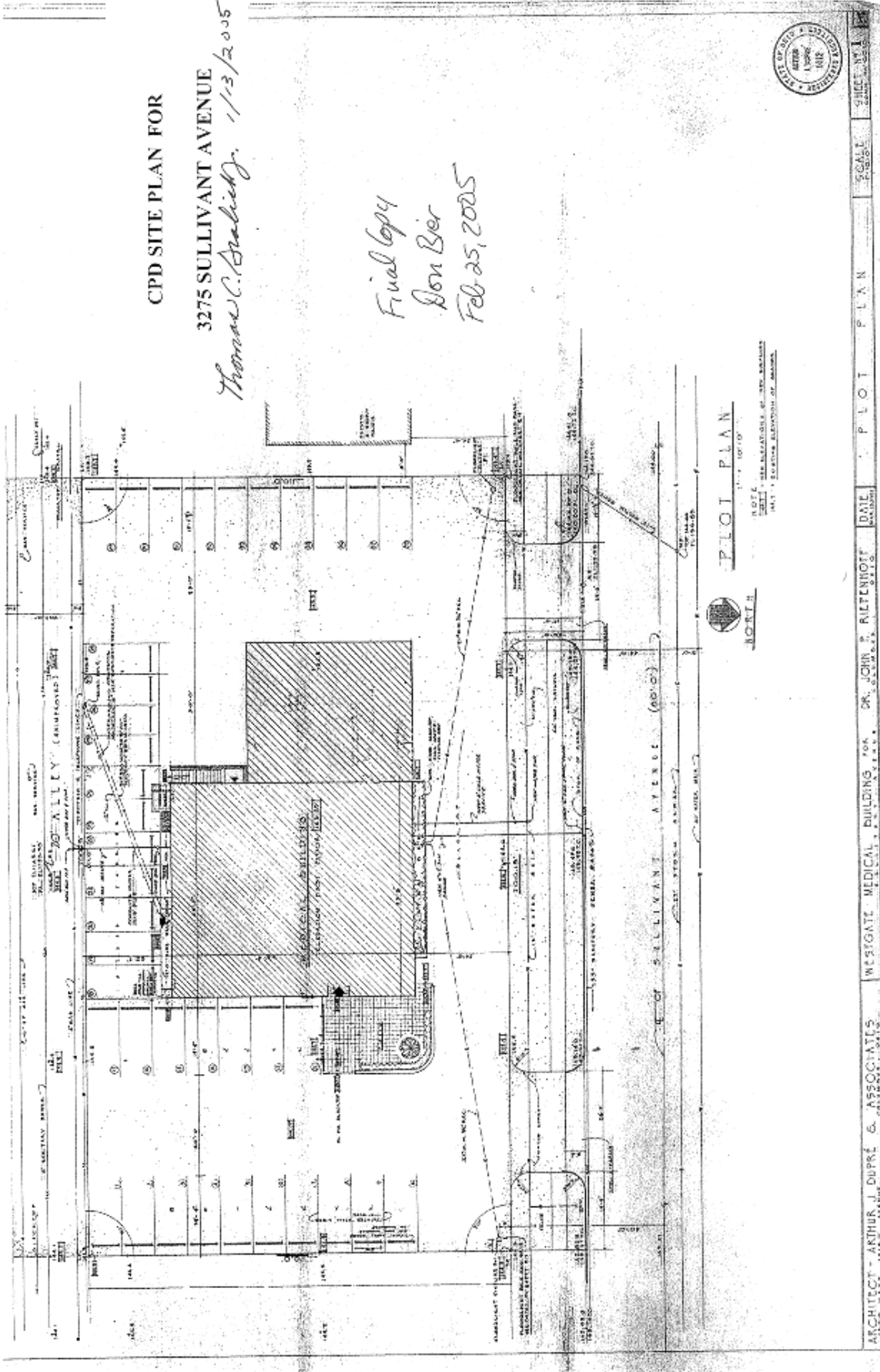

PLOT PLAN

NOTE: DIMENSIONS OF NEW BUILDING
SET: EXISTING ELEVATION OF ADJACENT



ARCHITECT - ARTHUR J. DUPRE & ASSOCIATES
 WESTGATE MEDICAL BUILDING FOR DR. JOHN S. ALTENHOFF
 DATE: 02/25/05
 PLOT PLAN
 SCALE: AS SHOWN
 SHEET NO. 001

