

# 7.67± ACRE ANNEXATION FROM THE TOWNSHIP OF CLINTON TO THE CITY OF COLUMBUS

QUARTER TOWNSHIP 3, TOWNSHIP 1 NORTH, RANGE 18 WEST  
 UNITED STATES MILITARY DISTRICT  
 TOWNSHIP OF CLINTON, COUNTY OF FRANKLIN, STATE OF OHIO

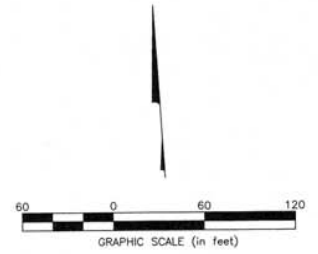
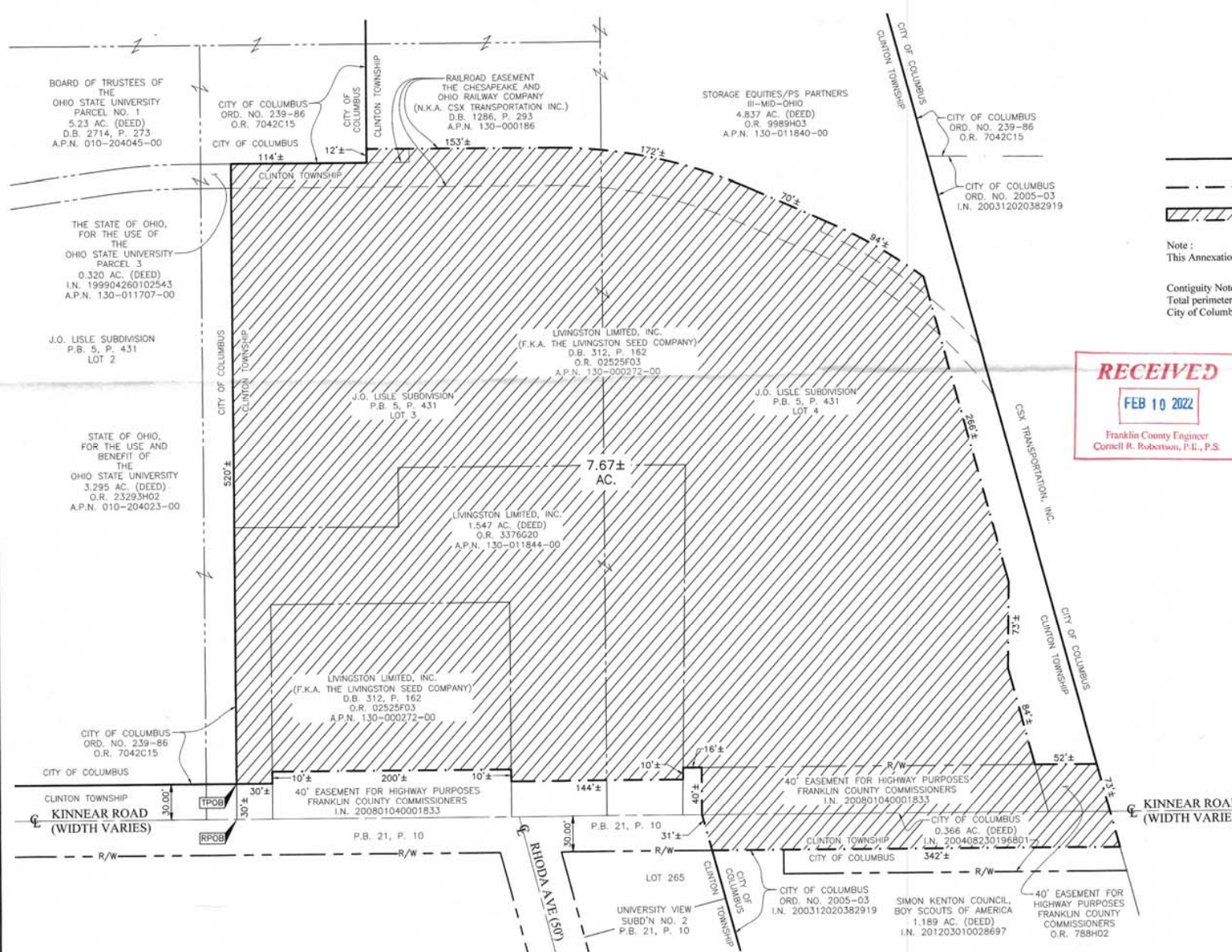

— Existing City of Columbus Corporation Line  
 - - - Proposed City of Columbus Corporation Line  
 [Hatched Area] Area of Annexation

Note:  
 This Annexation does not create islands of unincorporated areas within the limits of the 7.67± acre area.

Contiguity Note:  
 Total perimeter of annexation area is 2516± feet, of which 1061± feet is contiguous with the City of Columbus by Ordinance Numbers 239-86 and 2005-03 giving 42±% perimeter contiguity.

**RECEIVED**  
 FEB 10 2022  
 Franklin County Engineer  
 Cornell R. Robertson, P.E., P.S.

**ANNEXATION PLAT & DESCRIPTION**  
 ACCEPTABLE  
 CORNELL R. ROBERTSON, P.E., P.S.  
 FRANKLIN COUNTY ENGINEER  
 By *Fanfan* Date *2/10/22*



By *Joshua M. Meyer* Date *2-9-2022*  
 Joshua M. Meyer  
 Professional Surveyor No. 8485  
 jmeyer@emht.com

<b>EMHT</b> Evans, Mechwart, Hambleton & Tilton, Inc. Engineers • Surveyors • Planners • Scientists 5500 New Albany Road, Columbus, OH 43054 Phone: 614.775.4300 fax: 614.775.3548 emht.com	Date: February 9, 2022
	Scale: 1" = 60'
	Job No: 2021-0436
	Sheet: 1 of 1

REVISIONS		
MARK	DATE	DESCRIPTION