

AUG 23 2023

PROPOSED ANNEXATION OF .47 ACRES FROM: FRANKLIN TOWNSHIP TO: COLUMBUS

Location Map
Not to Scale

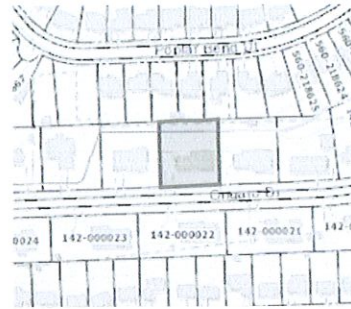

LEGEND

EXISTING CITY OF COLUMBUS CORP. LINE

PROPOSED CITY OF COLUMBUS CORP. LINE

AREA TO BE ANNEXED

Franklin County Engineer
Cornell R. Robertson, P.E., P.S.

Situated in the State of Ohio,
County of Franklin, Township of Franklin
Located in Virginia Military District

This exhibit was prepared from recorded information from the Franklin County Engineer, Recorder, Auditor and a property survey conducted on 6/8/2016 and is not intended for the transfer of real property.

Total perimeter of annexation area is
570 ft. out of which 135 ft. is contiguous
with the City of Columbus Ord.s 634-89
Contiguity + 23.7%

Raspberry Run Section 3 P.B. 80 Pg. 90

77
Yousef Riad Ali
I.N. 201705170066515
0.186 acres

78
Scott T. Wolslager
I.N. 200509150191999
0.186 acres

79
Gregory S. & Kathleen A. Evans
I.N. 199606280147644
0.220 acres

POB

COLUMBUS CORP LIMITS 135.00' ORD 634-89 O.R. 13293 H-09



Francis F. Schafer
Western Estates
PB 29 pg 15 Lot 12

Adam & Melissa Boals
Western Estates
Plat Book 29, page 15
Parcel # 142-000028
Lot 13

Sean P. Ivory
Western Estates
PB 29 pg 15 Lot 14

142
000027

142
000029

By: *[Signature]*
Date: 08/23/2023
ANNEXATION
PLAT & DESCRIPTION
ACCEPTABLE
CORNELL R. ROBERTSON, P.E., P.S.
FRANKLIN COUNTY ENGINEER

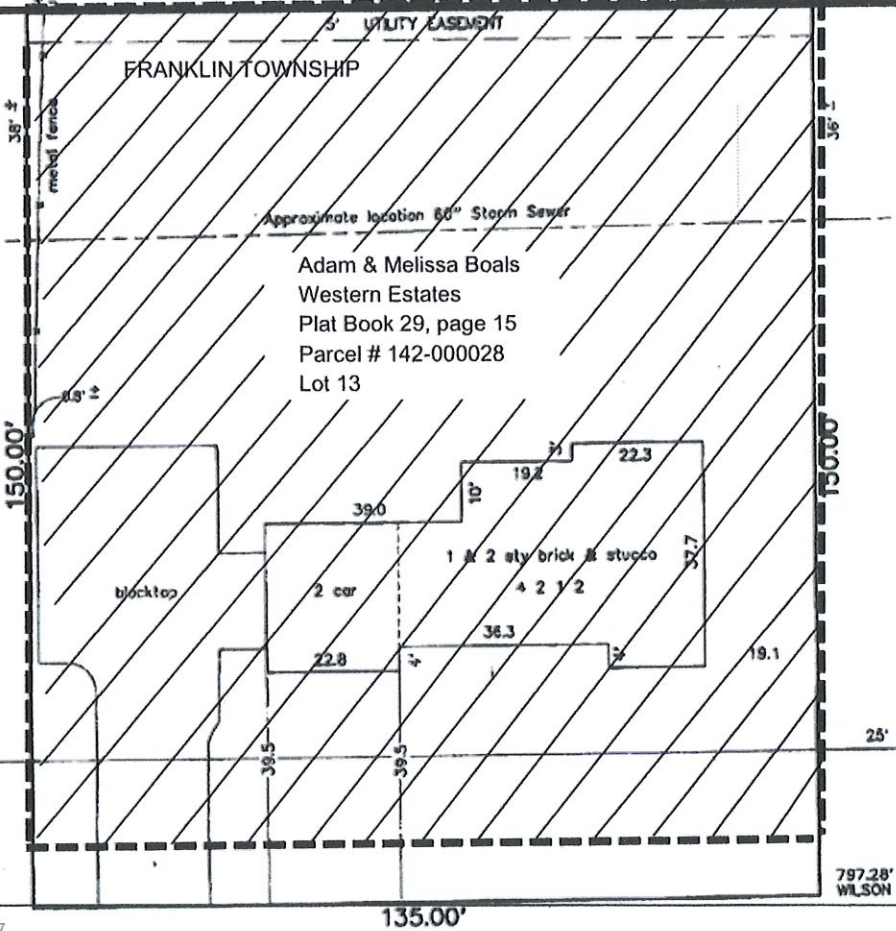

ONGARO DRIVE 60' PB 29 pg 15

drawing prepared by:
Lauren Halton
(614) 634-0178
lauren.halton@kingthompson.com

Scale 1" = 25'
Date: 06/08/2016

Melvin Boals 8/23/23